# the Crusader

1952

# GREAT COMMISSION SCHOOLS

## ANDERSON, INDIANA

Poured Forth blood forever pleads
Before the throne
With fervent intercession.
Authority to us is given
To enforce claims — THE WORLD our
Possession.

From the winepress of the soul
Comes submission —
"Not my will but Thine."
Pressed, crushed, bruised, and broken,
We unfold God's changeless love
To mankind.

"Ah, woulds't thou save these souls from death?
Then thou must die, yield up the breath
Of thy self life, and, in such loss,
Relive the victory of the cross."

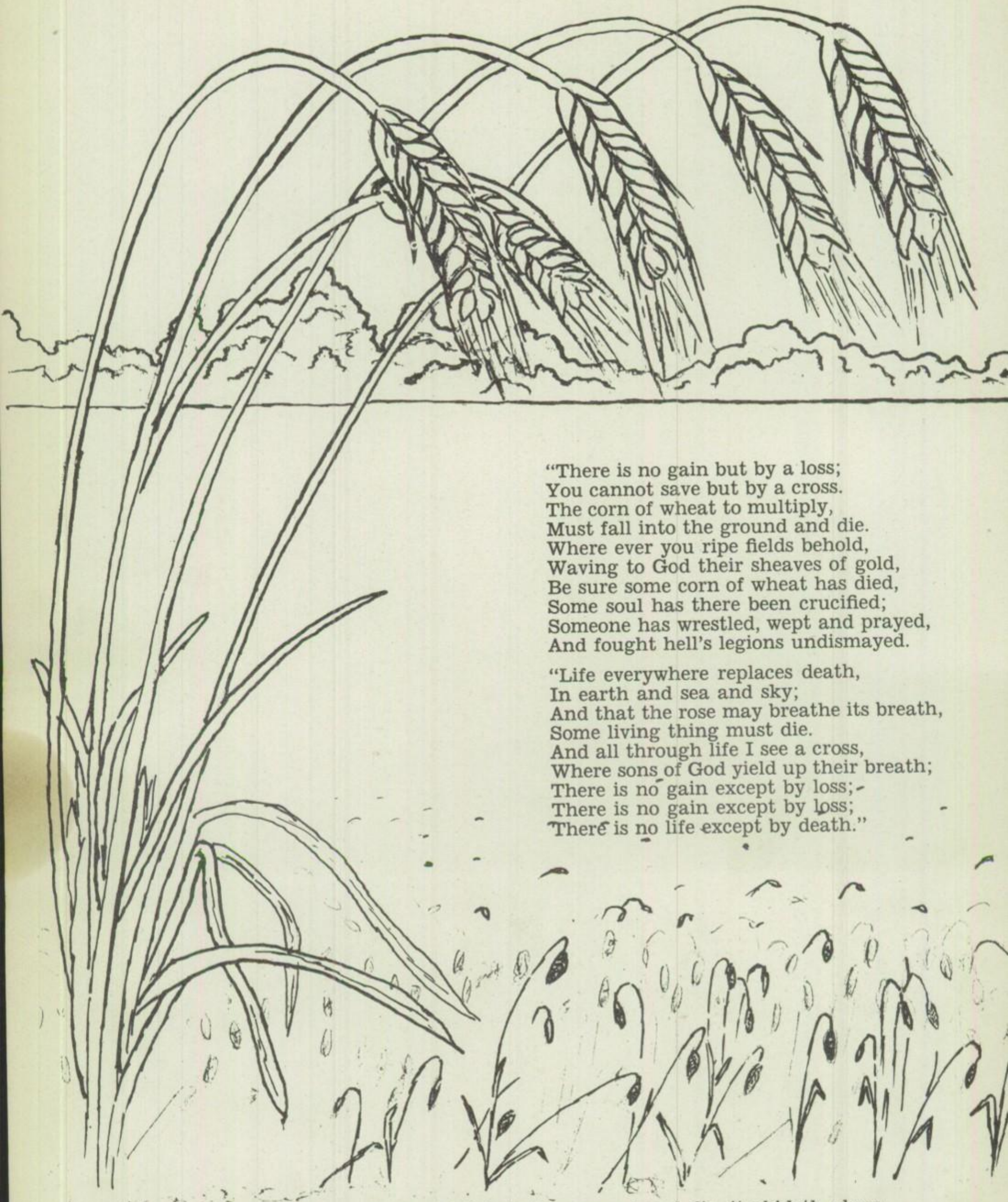

"There is no gain but by a loss;
You cannot save but by a cross.
The corn of wheat to multiply,
Must fall into the ground and die.
Where ever you ripe fields behold,
Waving to God their sheaves of gold,
Be sure some corn of wheat has died,
Some soul has there been crucified;
Someone has wrestled, wept and prayed,
And fought hell's legions undismayed.

"Life everywhere replaces death,
In earth and sea and sky;
And that the rose may breathe its breath,
Some living thing must die.
And all through life I see a cross,
Where sons of God yield up their breath;
There is no gain except by loss;
There is no gain except by loss;
There is no life except by death."

"Except a corn of wheat fall into the ground and die, it abideth alone, but if it die, it bringeth forth much fruit." —Jn. 12:24

# GO YE INTO ALL THE WORLD

J. McG.

James McGranahan

FAR, FAR A-WAY, IN HEA-THEN DARK-NESS DWELL-ING, MILL-IONS OF SOULS FOR-
SEE OER THE WORLD, WIDE-O-PEN DOORS IN-VIT-ING, SOLD-IERS OF CHRIST, A-

EV-ER MAY BE LOST; WHO, WHO WILL GO, SAL-VA-TION'S STO-RY TELL-ING,
RISE AND EN-TER IN! CHRIST-IANS, A-WAKE! YOUR FOR-CES ALL U-NIT-ING,

CHORUS

LOOK-ING TO JE-SUS, MIND-ING NOT THE COST, SEND FORTH THE GOS-PEL, BREAK THE CHAINS OF SIN. ALL POW'R IS GIV-EN UN-TO ME,

ALL POW'R IS GIV-EN UN-TO ME, GO, YE IN-TO ALL THE WORLD AND

PREACH THE GOS-PEL, AND LO, I AM WITH YOU AL-WAY."

GO YE INTO ALL THE WORLD

# DISCIPLESHIP

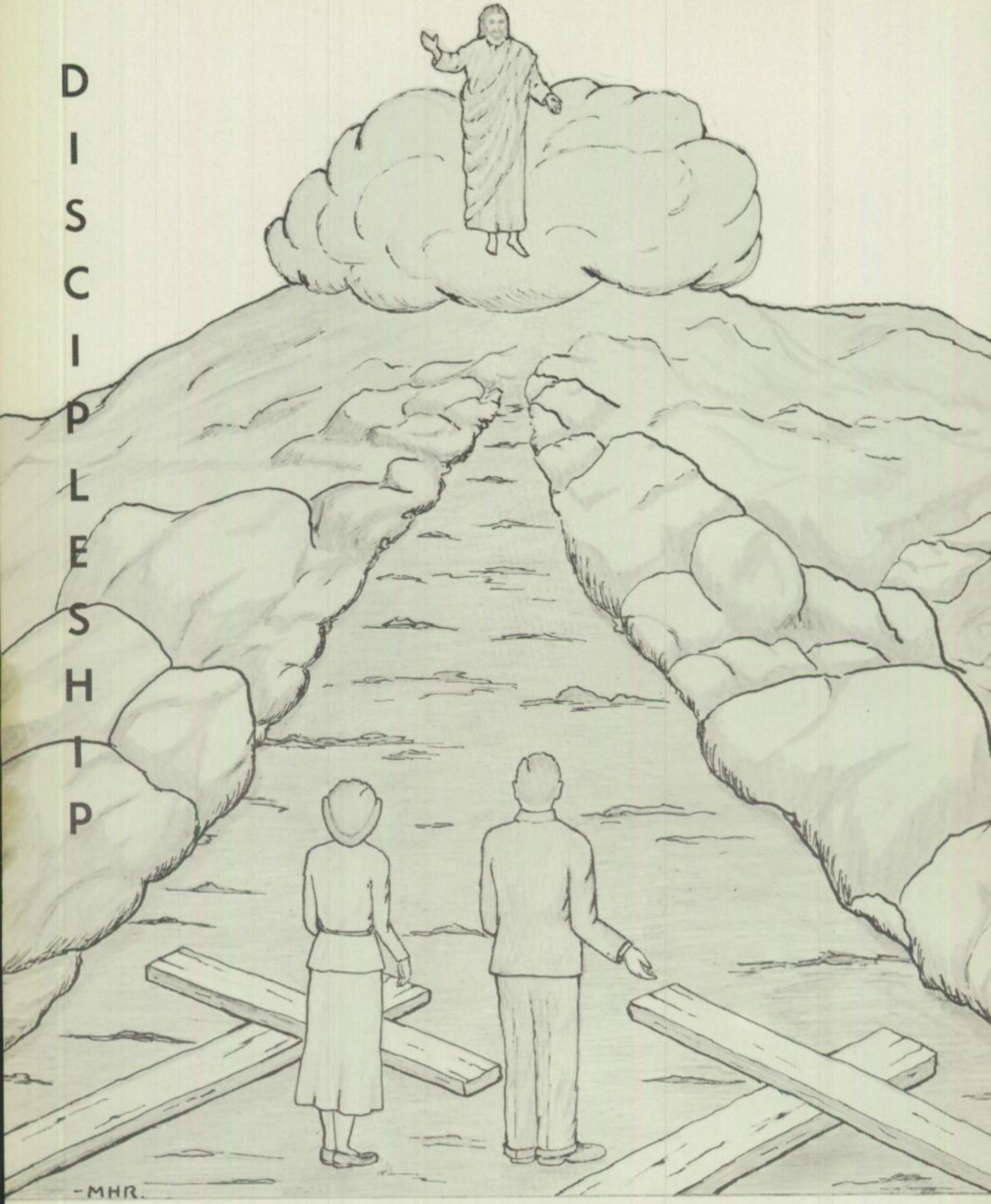


Jesus said unto his disciples, If any man will come after me, let him deny himself, and take up his cross, and follow me. —Matthew 16:24

DISCIPLESHIP means self-denial, cross bearing, and following Christ. The disciple has renounced self. He has affiliated himself with Holy Principles and Standards—thus all of his motivating purposes and energies are directed away from self, and he is clothed with the Spirit and Power of Christ.

THE WORLD is our possession, if we reclaim it from Satan's control. Upon the CROSS, the debt for every soul was cancelled. We must enforce Calvary's Claims and compel Satan's release of individuals and finances, and impel the continuous building of Christ's Kingdom within hearts.

After Christ's ascension, the disciples were resonsible for the evangelization of the WORLD. The evangelization of the present WORLD depends upon the readiness of true discipleship. What if the disciples had failed after the giving of the Great Commission (Matt. 28:21)? What if we fail after the promise of indwelling of the Dynamic Power?

The compelling inward drive forces us into the regions beyond—into the darkened, untouched, unexplored areas of the globe. "The love of God Constrainth Us" Go? Go, we must!

Great Commission Schools train young people to be loyal Ambassadors. These Ambassadors are nurtured in the principles of active faith, the study of the Word, and the practice of prayer. The courses have five main emphases:

1. Direct Study of the Bible Text.
2. Gospel Music.
3. World Missions.
4. Child Evangelism.
5. Personal Evangelism.

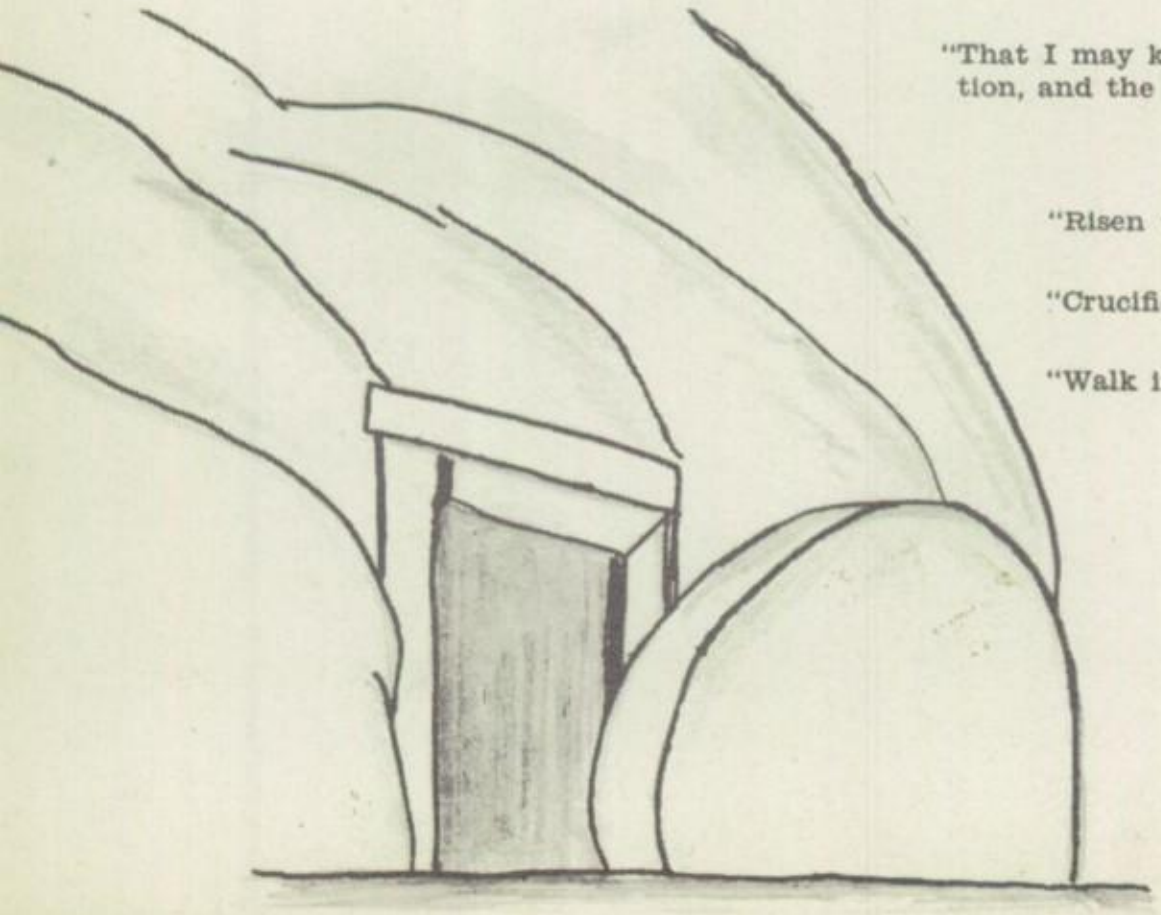

"That I may know Him, and the power of His resurrection, and the fellowship of His sufferings."—Phil. 3:10

"Risen with Christ" —Col. 3:1

"Crucified with Christ" —Gal. 2:20

"Walk in newness of life" —Rom. 6:4

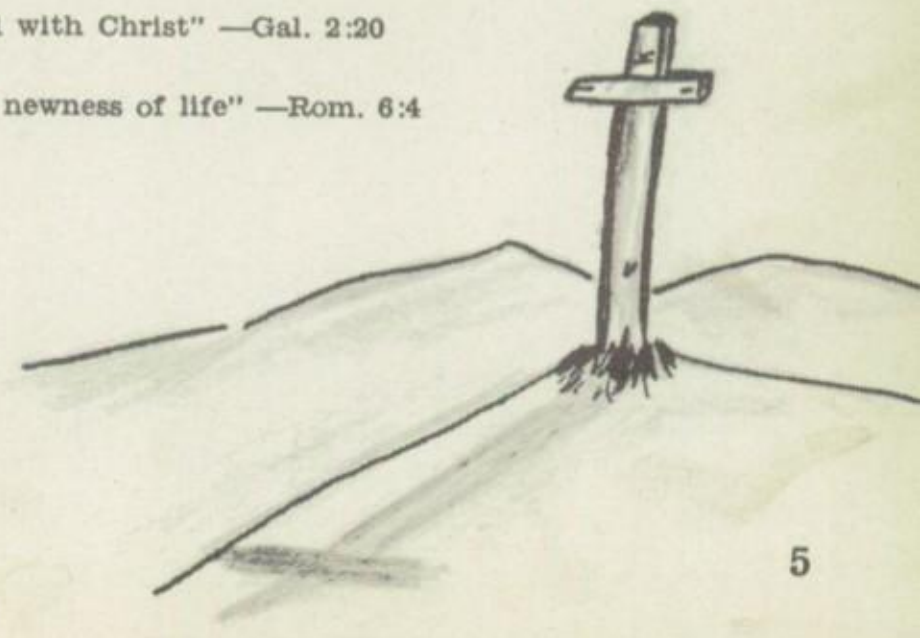

# BOARD OF TRUSTEES

D E D I C A T I O N

Left to right: Edwin Messerschmidt, W. H. Holland, Gordon Beck, Jack Stanley, William Abrams, William Dauch, Harold Speicher, F. M. Higgins, Kenneth C. Harting, Mrs. Paul E. Billheimer, Paul E. Billheimer, Roy Clinard, Walter Ward, Marvin Lewis, Emerson Polk, Virgil Broyless, Merritt Wildman.

Absent when picture was taken: Robert E. Bell, Philip Handel, S. N. Pursiful, Mary Seekens, Forest Reger, Alfred Rusco, James McClain, Wallace Haines, William Chapman, Sr., H. Robb French, Arthur Tinkle, Delmar Harrold, E. R. Wilkinson, Fred R. Cox.

For their sterling Christian character,

For their sacrifice of time and untiring service,

For their insistent, fervent prayers,

For their progressive vision and unwavering faith,

We sincerely dedicate this Crusader to the Board of Trustees of Great Commission Schools.

"Oh! the bitter shame and sorrow,
That a time could ever be,
When I let the Saviour's pity
Plead in vain, and proudly answered —
'All of Self and none of Thee.'

"Yet He found me: I beheld Him
Bleeding on the cursed tree;
Heard Him pray, 'Forgive them, Father,'
And my wistful heart and faintly —
'Some of Self and some of Thee.'

"Day by day His tender mercy,
Healing, helping full and free,
Sweet and strong, and oh! so patient,
Brought me lower while I whispered —
'Less of Self and more of Thee.'

"Higher than the highest heavens,
Deeper than the deepest sea;
Lord, thy love at last has conquered:
Grant me now my soul's petition —
'None of self and all of Thee.' "

# PRESIDENT'S MESSAGE

## To the Students of Great Commission Schools –

It is said that when Spain was one of the great world powers, upon her coinage was printed the image of the Pillars of Hercules, and underneath were the words, "Ne plus ultra"—nothing beyond this. There was one man in that nation who refused to accept this. Urged on by the restlessness of his faith, he proved that an entire world, with unlimited treasure and wealth, lay beyond those pillars of Hercules.

It has been well said that the essence of carnality is a static condition, spiritual stagnation. There is no reason why any of us should not be world shaking characters, except that we are satisfied not to be.

J. Stuart Holden tells of the epitaph of a Swiss Guide who lost his life in an Alpine accident. That epitaph reads, "He died climbing". It is our prayers that God shall use Great Commission Schools to impart to you such faith-born aspiration that wherever your tombs may be, from the artic to the tropics, your only fitting epitaph may be "He died climbing."

# TEACHING OBJECTIVES

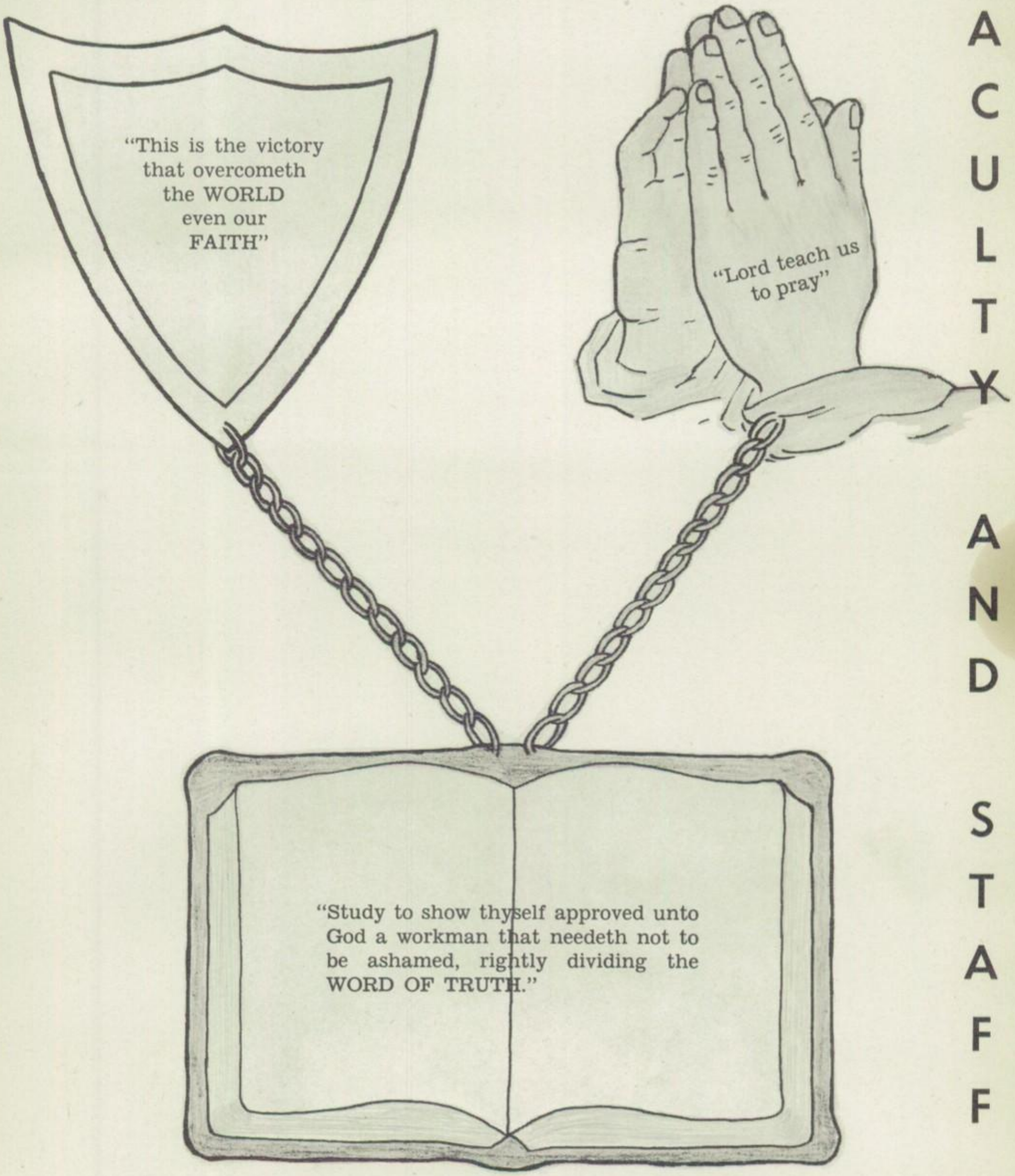


FACULTY AND STAFF

# FACULTY

INSTITUTE

Mr. Edwin Messerschmidt
Dean of Bible Institute
Business Manager — Bible

Mrs. Sara Brandes
Practical Work
Personal Evangelism

Mr. Earl Kunkle
Piano — Voice
Theory — Choir

Mrs. Paul E. Billheimer
Bible — Geography
Registrar — Radio Ministry

Edna Erle Messerschmidt
Child Evangelism — Bible

Mr. Charles A. Lerew
Bible — Practical Theology
Church History — Greek

# HIGH SCHOOL + ELEMENTARY

Mr. Clark Card
Assistant High School Principal
Dean of Men — Bible
Practical Theo. — Radio Music

Mr. Flem Maddy
High School Principal
Shop — Mathematics

Miss Mazzie Bailey
Commercial

Mrs. Mary Egbert
English — Science
Christian Education — Language

Mrs. Edna Dooley
Social Science

Mrs. Blanche Murray
English — Home Economics

Miss Doris Warren
Grades 1-4

Miss Catherine Colson
Grades 5-8

# STAFF

Mrs. Clenna Slater
Dean of Girls
Domestic Work Supervisor

Miss Elda Himebaugh
Assistant Dean of Girls
Bookroom Piano

Mr. Burl Dixon
Radio Technician

Miss Dorotha Brunson
Bookeeper Radio Music

Mrs. Eva Hooten
Cook

Miss Marilyn Martz
Secretary Radio Music

# STAFF

Miss Sharlene Reed
Secretary Radio Controls

Mrs. Ed Pearce
Assistant Cook

Mrs. Charles Lerew
Assistant Cook

Mr. Ed Pearce
Maintenance

Mrs. William Kalb
Laundress

Mr. Robert Brandes
Maintenance

# Send the Light

COPYRIGHT, 1918, BY CHAS. H. GABRIEL

Chas. H. Gabriel

C. H. G.

1. There's a call comes ring-ing o'er the rest-less wave, "Send the light! . .
2. We have heard the Ma - ce - do-nian call to - day, "Send the light!
3. Let us pray that grace may ev-'ry-where a - bound,
4. Let us not grow wea - ry in the work of love,

Send the light!" There are souls to res-cue, there are souls to save,
And a gold - en of-f'ring at the cross we lay,
And a Christ-like spir - it ev - 'ry-where be found,
Send the light!" Let us gath - er jew - els for a crown a - bove,

Send the light! Send the light! Send the light! Send the light!

CHORUS

{Send the light, . . . the bless - ed gos - pel light, Let it
{Send the light, . . . and let its ra - diant beams Light the
Send the light, the bless - ed gos - pel light,

shine . . . from shore to shore! . . . . ) more.
world . . . for - ev - er- (*Omit* from shore to shore! for - ev - er - more.
Let it shine

"Ye are the light of the WORLD" —Matt. 5:14

# OUR STUDENTS

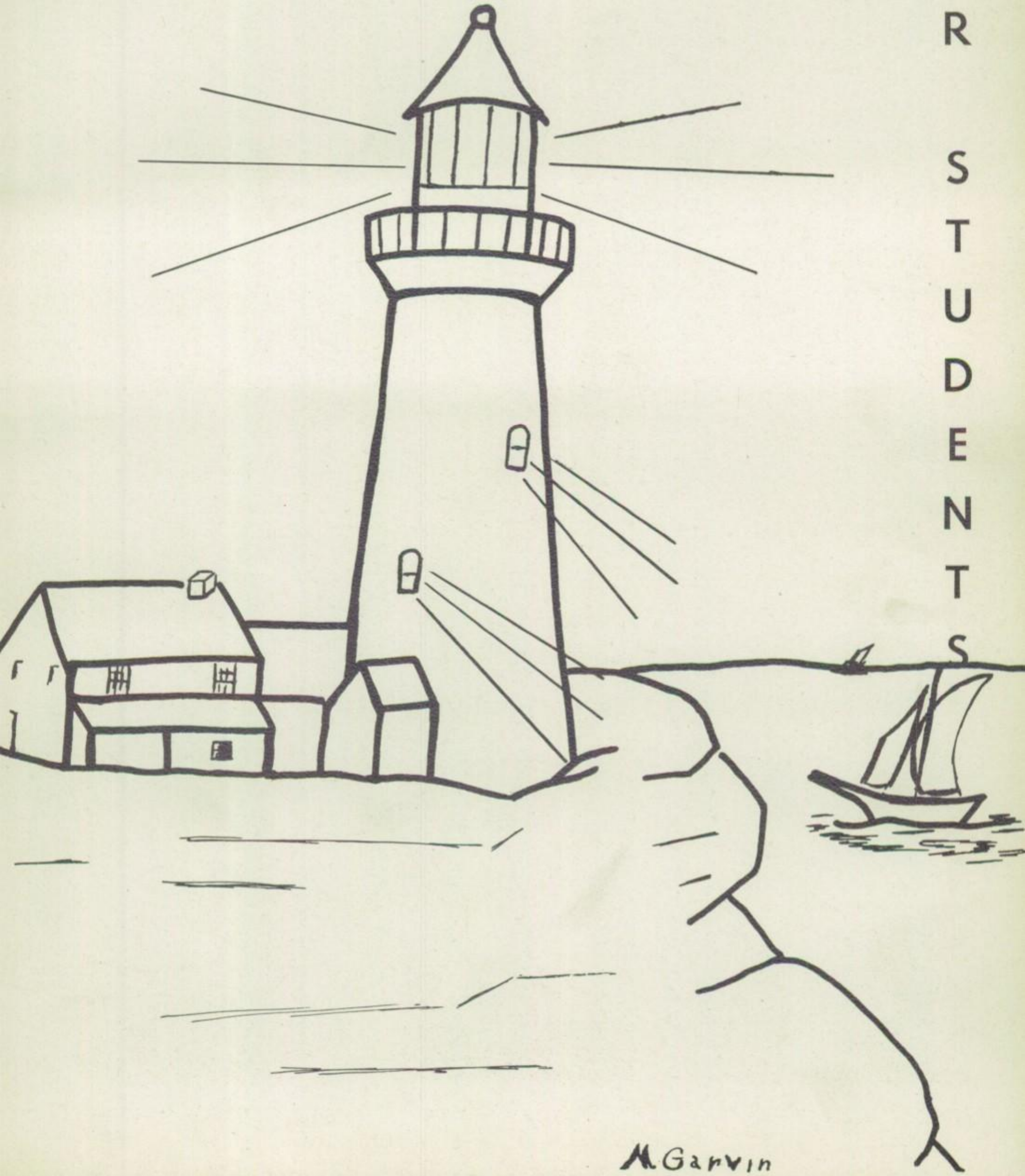

# GRADUATES

Class Motto
The World is our Field;
Every soul is our Goal.

Mr. Messerschmidt
Class Sponsor

Virginia Clinard
Class President

Robert Werking
Vice-President

Barbara Sites
Secretary-Treasurer

James O'Dell

Margaret Givens

Philip Huffman

# SENIORS

Anson Hill

June Wilkinson

Robert Garris

Verne Hiday

John Lawson

Lewis Jones

Roy Norton

Edwin Macy

# INSTITUTE

Motto
"Conquering through
Calvary's Claims"

Jenny Billheimer
Class Sponsor

Lonelle Durgan
Secretary

Marlston Swango
Class President

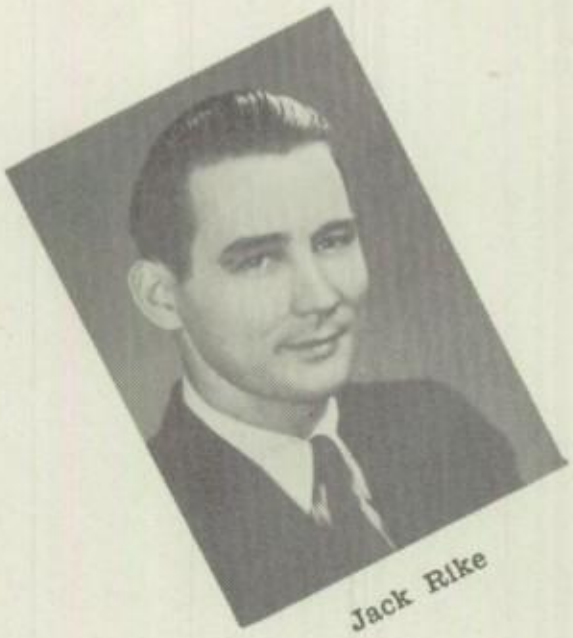
Jack Rike

Margaret Garvin

Madonna Rough

Worth Rough

Elaine Shackleton

Kenneth Jewell

Ruth Werking

Loren Holloway

"Behold! I give unto you power . . . over all the power of the enemy."

—Luke 10:19

# JUNIORS

Arthur Darrah

Patty Sue Hoover

Colleen Barkdull

Melvin Stitt

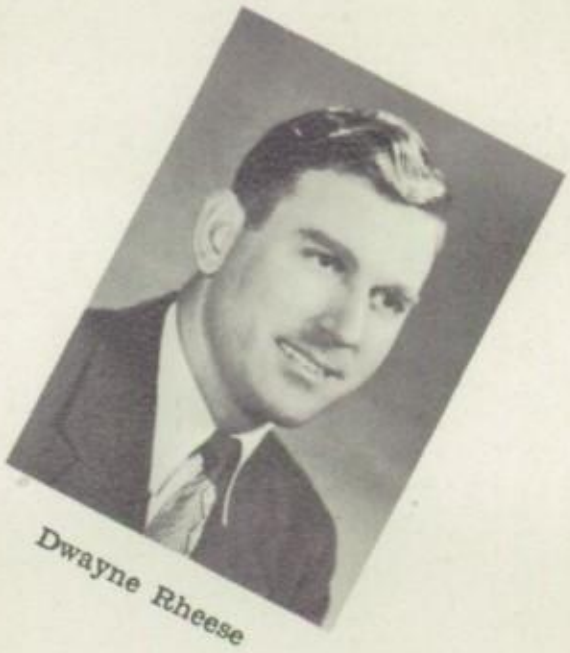
Dwayne Rheese

Leona Witherow

Betty Baker

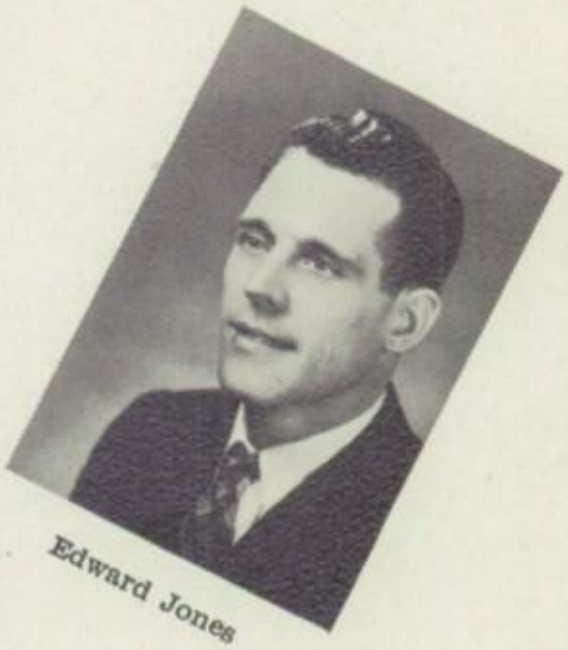
Edward Jones

Joshua Berrier

Mary Carmack

Guy Cummings

# INSTITUTE

Motto
"To take the riches of Christ
to the poorest of men."

Mrs. Brandes
Class Sponsor

Robert Fierce
Class President

Audrey O'Conner

Robert Jenness

Ethel Scott

David Wilson

Lowell Barnard

Lenita Bustin

Emerson Cox

Marjorie Fierce

Carolyn Douglass

Marilyn Douglass

Richard Glover

Robert Lackey

# FRESHMEN

John Harris
Vice-President

Mary Fetters
Secretary-Treasurer

Donna Sites

William Smith

Dorothy Tomey

Clyde Tomey

Genevie Lenz

Juanita York

Rollin York

Joseph Vice

Mary Stinson

Guy Troyer

Patricia Kunce

Charlene Dittlinger

# SPECIAL STUDENTS

Louise Smith

Martha Barnard

Joyce Cox

Mildred Maston

Dana Troyer

GRADUATE

Edith Darrah

Evelyn Rheese

Barbara Mahoney
The Christian Workers Course

Hold high the torch!
You did not light its glow—
'Twas given you by other hands, you know.
'Tis yours to keep it burning bright,
Yours to pass on when you no more need light;
For there are other feet that we must guide,
And other forms go marching by our side.
Their eyes are watching every smile and tear
And efforts which we think are not worthwhile,
Are sometimes just the very helps they need,
Actions to which their souls would give most heed;
So that in turn they'll hold it high
And say, "I watched someone else carry it this way."
If brighter paths should beckon you to choose,
Would your small gain compare with all you'd lose?
Hold high the torch!
You did not light its glow—
'Twas given you by other hands, you know.
I think it started down its pathway bright,
The day the Maker said: "Let there be light."
And He, once said, who hung on Calvary's tree—
"Ye are the light of the world." . . . Go! . . . Shine—for me.

# GRADUATES

"Pressing toward the mark"

Class Colors
Green and White

Mr. Card
Sponsor

David Smith
President

Bonnie Bell
Vice-President

Ted Billheimer
Treasurer

Fay Riley
Secretary

Betty O'Dell

Wilma Kalb

Rebecca Retherford

# JUNIORS

Motto: "Life is a picture; paint it well."

Colors: Silver and Red

Mr. Kunkle
Class Sponsor

John Mark Holland
President

Truman McClain
Vice President

Mary Jo Lewis
Secretary

Joan Edwards
Treasurer

Paul Kulp

Sharon Wilson

Delores Bush

Caryl Jenness

Betty Beckner

Violet Harney

Martha Sue King

Edward Killin

Dixie Swan

Marvin Michalison

June Boyer

Richard Baldwin

Christine Sanders

Mrs. Dooley, Sponsor

Gene Huntzinger, President

Ruth Kulp, Vice-President

Carolyn Burton, Secretary

Sarah Hinton, Treasurer

# SOPHOMORES

Bob Maloyed

Sally Maxwell

Roberta Burk

Shirley Colvin

Colors: Blue and Gold

Motto:
"May Christ Be Seen In Me"

Ruth Michaelson

Sharon Skirvin

Elvin Rines

Irma Riley

Elba Eggman

Ruth Clemons

Gretchen Pamplin
President

Allan Rines
Vice-President

Richard Rutheford
Secretary

Ina Ruth Swain
Treasurer

Alice Stewart

Phyllis Brown

Emerson Gilbert

# FRESHMEN

Martha Wilson

Helen Maloyed

Joyce Cook

Esther Fuller

David Hastings

Gilbert Eggman

James Nash

Josephine Fuller

Motto:
"Conquering Through Christ"

Colors: Red and White

Mrs. Egbert
Sponsor

# THE EVENING CLASS

One of the very popular courses at Great Commission Schools has been the evening class designed for the general christian public. Each semester we offer a different course so that a variety of training for the layman is made available.

One of the most widely accepted courses ever offered was the class in Gospel Art offered first semester of this year. Rev. Noble Bodenhorn showed unusual ability not only in personal performance but also as an instructor. Many of the fifty registrants were putting their instruction into practical use in youth meetings long before the close of the semester. The chalk work which each student brought in on the closing night when each was analyzed and constructively criticized showed unusual achievement.

The Sunday School Workshop offered the second semester under the able leadership of Rev. Jack Stanley has been no less profitable. Sunday School officers and Youth leaders from the surrounding area have profited greatly from his store of successful experience as a Sunday School man.

Registrations in the evening classes list many towns within a radius of forty to fifty miles of Anderson.

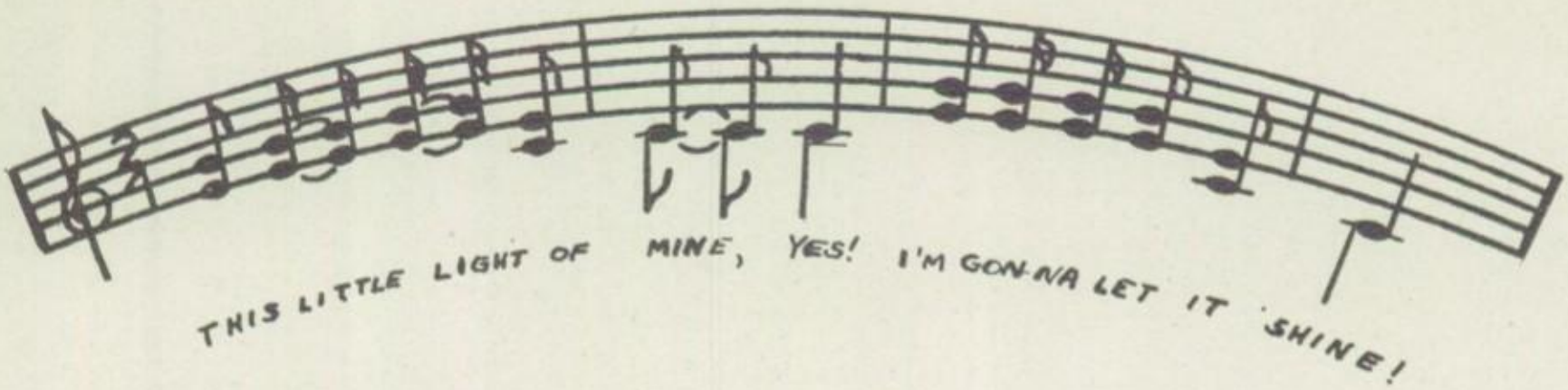


# ELEMENTARY DEPARTMENT

# GRADES ONE THROUGH FOUR

Miss Doris Warren, Teacher

Front row, left to right: Donald Monroe, Norman Barnard, Larry York, Jackie Sue Eustler, Jimmy Jones, Jerry Joe Henderson, Gerald Bustin.

Second row: Michael Robeton, David Baker, Jonathan Billheimer, Nanette Smith, Jerry Lenz, Faye Jones, Carolyn Smith.

Third row: John Riley, Dennis Rough, Bobby Hastings, Charles Watkins, Joan Lenz, Judy Eustler, Jacqueline Smith.

Not present when picture was taken: Lola Mae Kalb, Sandra Davis.

# GRADES FIVE THROUGH EIGHT

Miss Catherine Colson, Teacher

Front row, left to right: Naomi Baker, Patricia Hastings, Linda Troyer, Linda Eggman, Michael Rough, James Eustler, Edward Kulp.

Second row: Mary Ashby, Edwina Utt, Esther Baker, Judith Lenz, Janell Riley, David Billheimer, Benjamin Kulp.

Third row: Barbara Perry, Janet Lenz, Alice Browning, Delores Alexander, Beverly Childress, Darrell Riley, Richard Riley.

Not present when picture was taken: Bruce Hastings, Robert Utt, Jan Parcell, Lorrena Stohler, Evelyn Mutterspaugh.

Rev. Bob Miller
Europe

Rev. and Mrs. Stewart Dinnin
Glasgow, Scotland

Prof. Clayton Booth, Teacher of
at Simpson Bible Institute, Se

# GUEST SPEAKERS

# 1951-52

Rev. Torbico, European Evangelistic Crusade, Missionary to Italy
Rev. and Mrs. Kuba, Missionaries to Japan
Rev. Glen Appleman, Pastor in Anderson, Indiana
Rev. H. Robb French, Evangelist
Rev. and Mrs. Roy Pennington, Missionaries to Mexico
Rev. Robert McKinney, Evangelist, Toured Palestine
Mrs. Clark, Missionary to Haiti
Rev. Carl Tanis, Missionary to Africa
Rev. Brinley Evans, Missionary to Africa
Rev. Edith Light, Missionary to Africa
Miss Mattie Perry, Bible Teacher, Butler, Indiana
Rev. Wallace Haines, Missionary Evangelist
Rev. and Mrs. James Stewart, Missionaries to Europe
Rev. C. M. Richards, C. M. A. Evangelist
Rev. Wilkins, Pastor in Indianapolis
Miss Evelyn Butler, Missionary to India
Rev. Gordon Beck, Pastor in Fairborn, Ohio
Rev. Orivile Leonard, Missionary to Cuba
Rev. Howard Smith, Missionary to Cuba
Rev. Oddvar Berg, Missionary to Africa
Rev. Bob Miller, Missionary to Europe
Prof. Clayton Booth, Simpson Bible Institute, Seattle, Washington
Mr. and Mrs. Dick Reed, Missionaries to Liberia
Rev. T. Austin Sparks
Mr. Fred Delph, Mission Work in Kentucky Mts.
Rev. DeVern Fromke, Author of "Come Hither"
Captain Estel, Chief of the Anderson Juvenile Delinquency Division.
Rev. Basil Anderson, Radio Pastor, Columbus, Nebraska

Mr. Dick Reed of Radio Station ELWA, Liberia, leads the Chapel in singing, "Pray! Give! Go!"

PRESIDENT
IN
CHAPEL

CHAPEL
SERVICE

# THE UNEVANGELIZED WORLD

## Set Us Afire, Lord!

"Set us afire, Lord,
  Stir us, we pray!
While the world perishes
  We go our way,
Purposeless, passionless,
  Day after day,
Set us afire, Lord,
  Stir us, we pray!

Set us afire, Lord,
  That we may be
Thy Word to the millions
  Who hunger for Thee;
Stir us, empower us
  By Calvary;
Give us the passion
  To set the world free!"

—Anon.

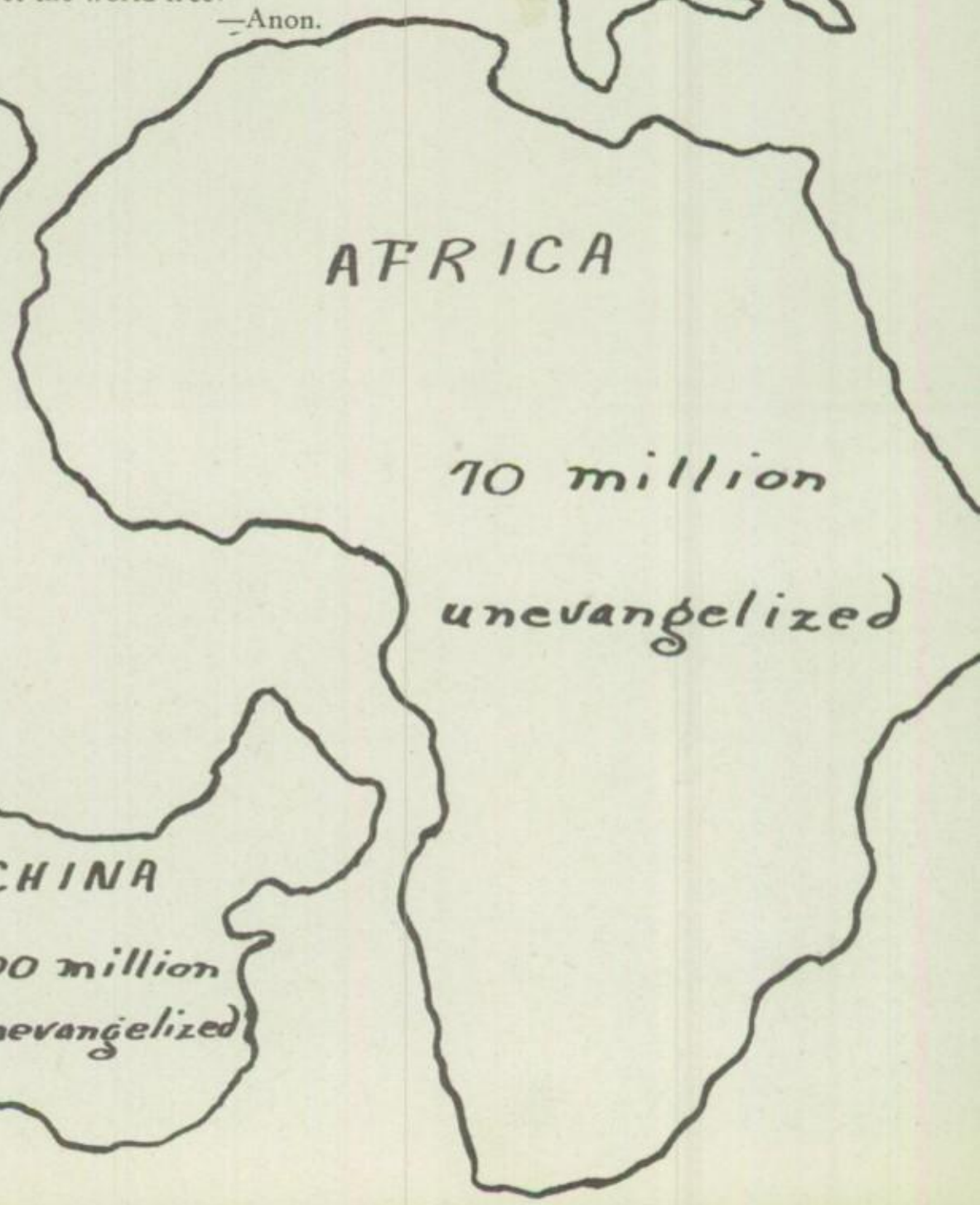

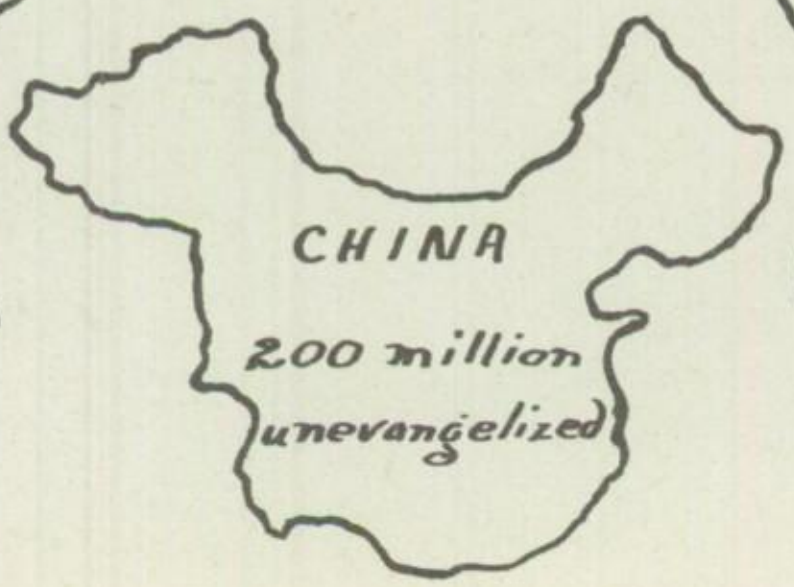

# G. C. S. LIGHTS ABROAD

Maxine Pearcy
Cuba

Welthy Key
Columbia—Jungle

Maragret Unger
Cuba

Ruth Smith
Cuba

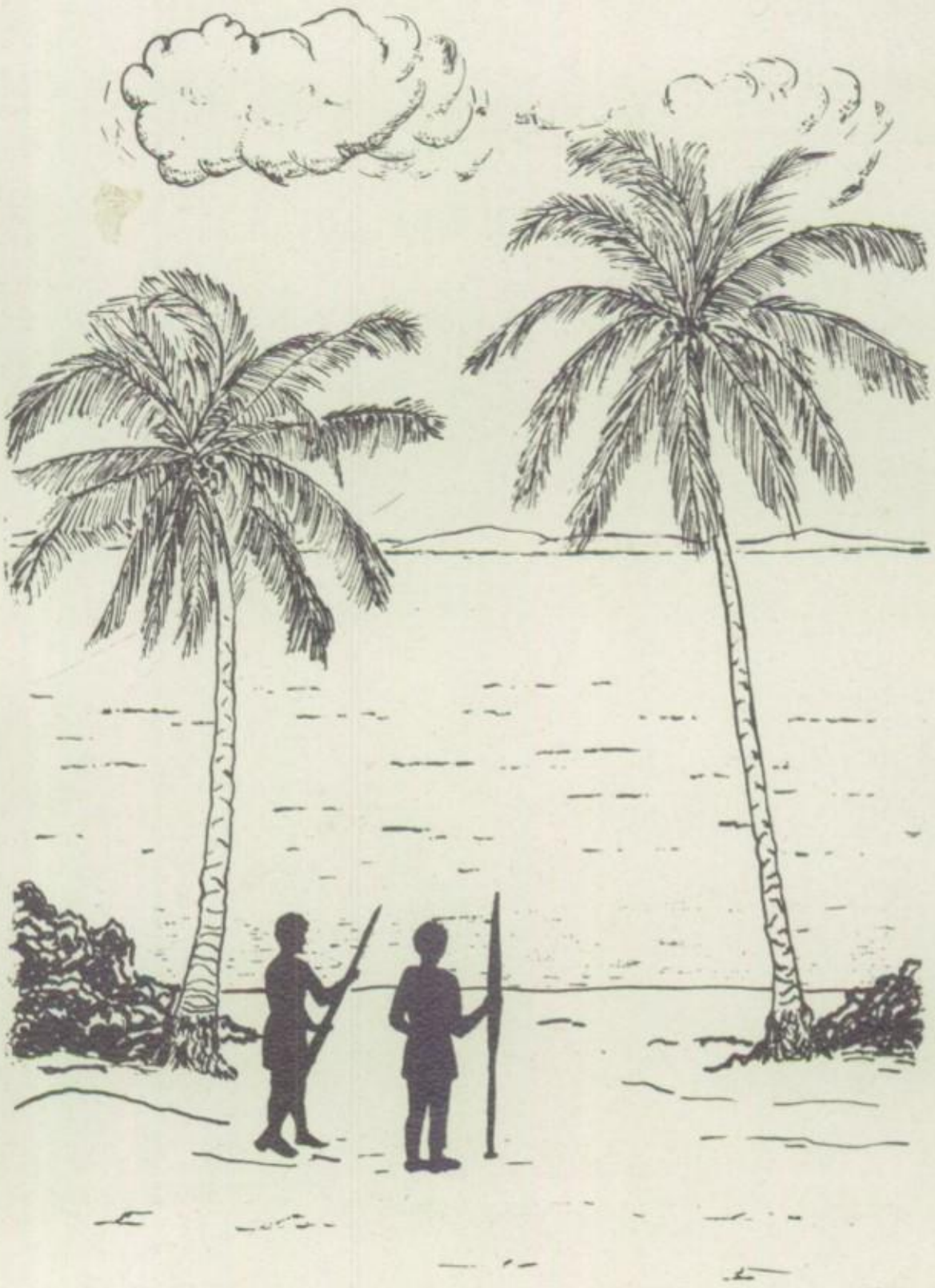

Leonard Hinds
Egypt

Howard Smith
Cuba

Jean Crosley
Haiti

"Is it nothing to you, all ye that pass by?"

— Lamentations 1:12

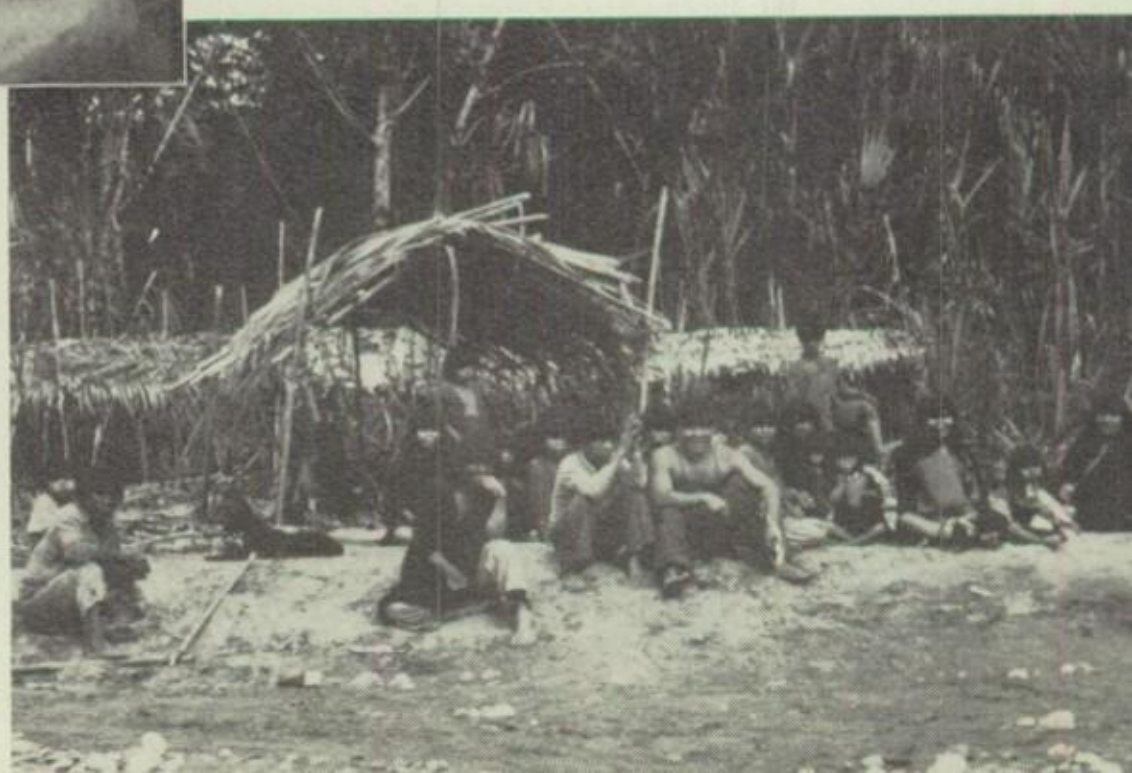

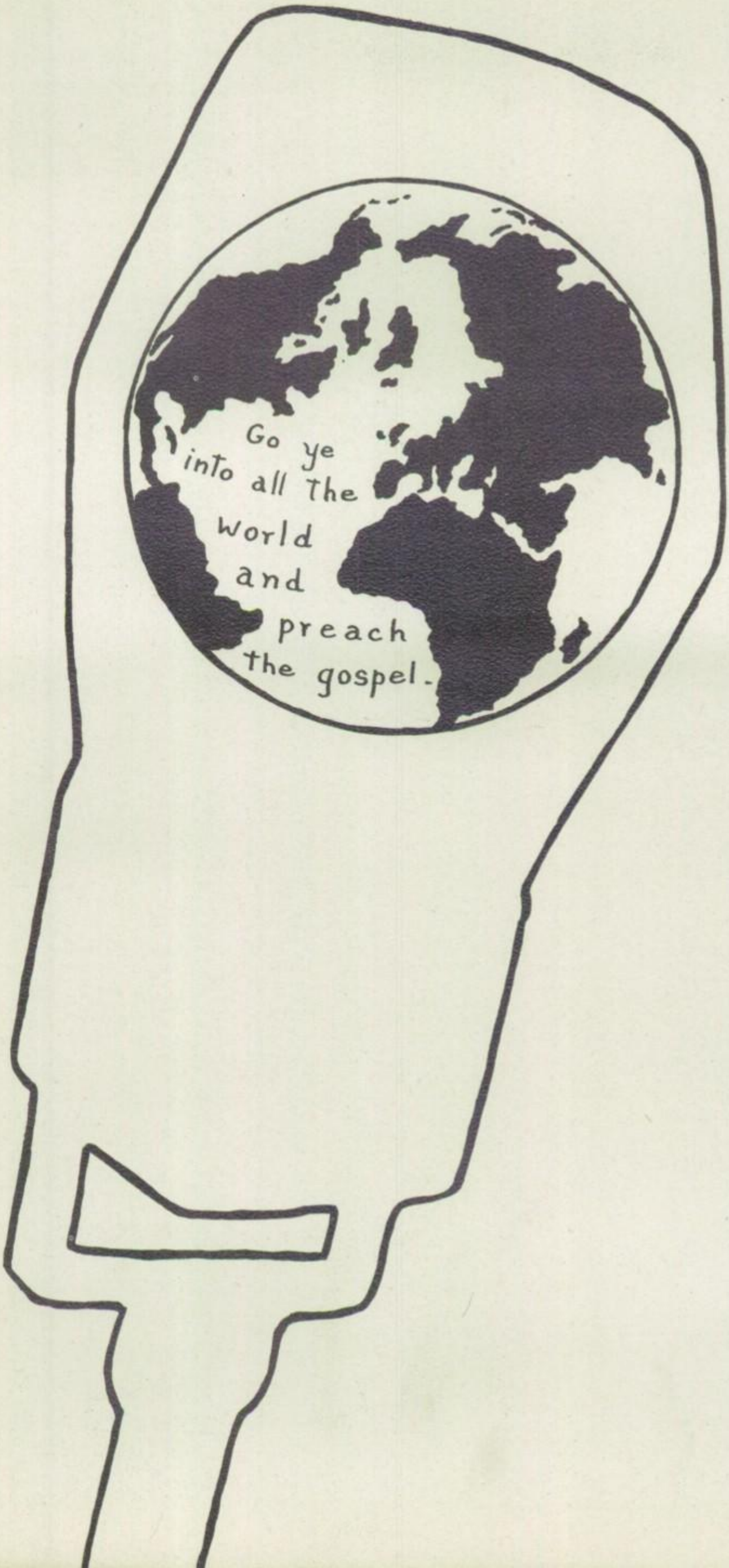


# RADIO MINISTRY

**MORNING DEVOTIONS**

"Praise the Lord, and good morning everybody! May the Lord bless you all this morning. For our scripture thought for today, let us turn to Revelation 12:11, 'and they overcame him by the blood of the Lamb, and the word of their testimony; and they loved not their lives unto the death.'"

Rev. Paul E. Billheimer
at the microphone

**RADIO CHORUS**

## THE SONG AND STORY HOUR

"Good afternoon, radio friends—and welcome to our fellowship as we share with you another half hour of the most Wonderful Story e're told . . . . "

"You have been listening to the Song and Story Hour coming to you from the studios of Great Commission Schools. We are with you every week day afternoon Monday thru' Friday, same time, same station. You are invited to be our regular radio guest on all of our broadcasts. Tune in tomorrow morning at eight o'clock when Mr. Billheimer will be at the microphone to bring you Morning Devotions on the other Anderson station. Until then, we bid you a very blessed, good afternoon."

Mrs. Paul E. Billheimer at the microphone

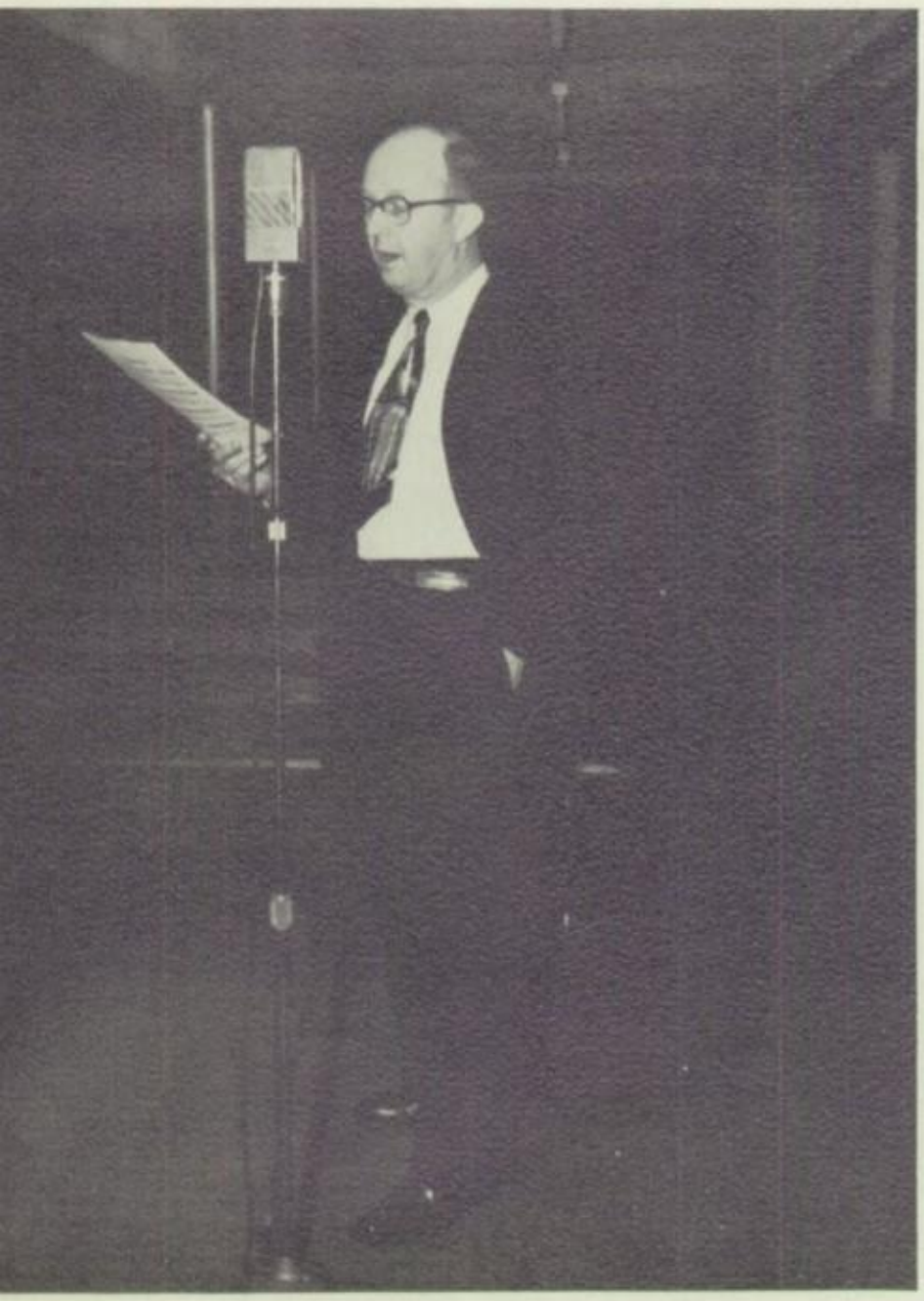

Mr. Clark Card, Soloist

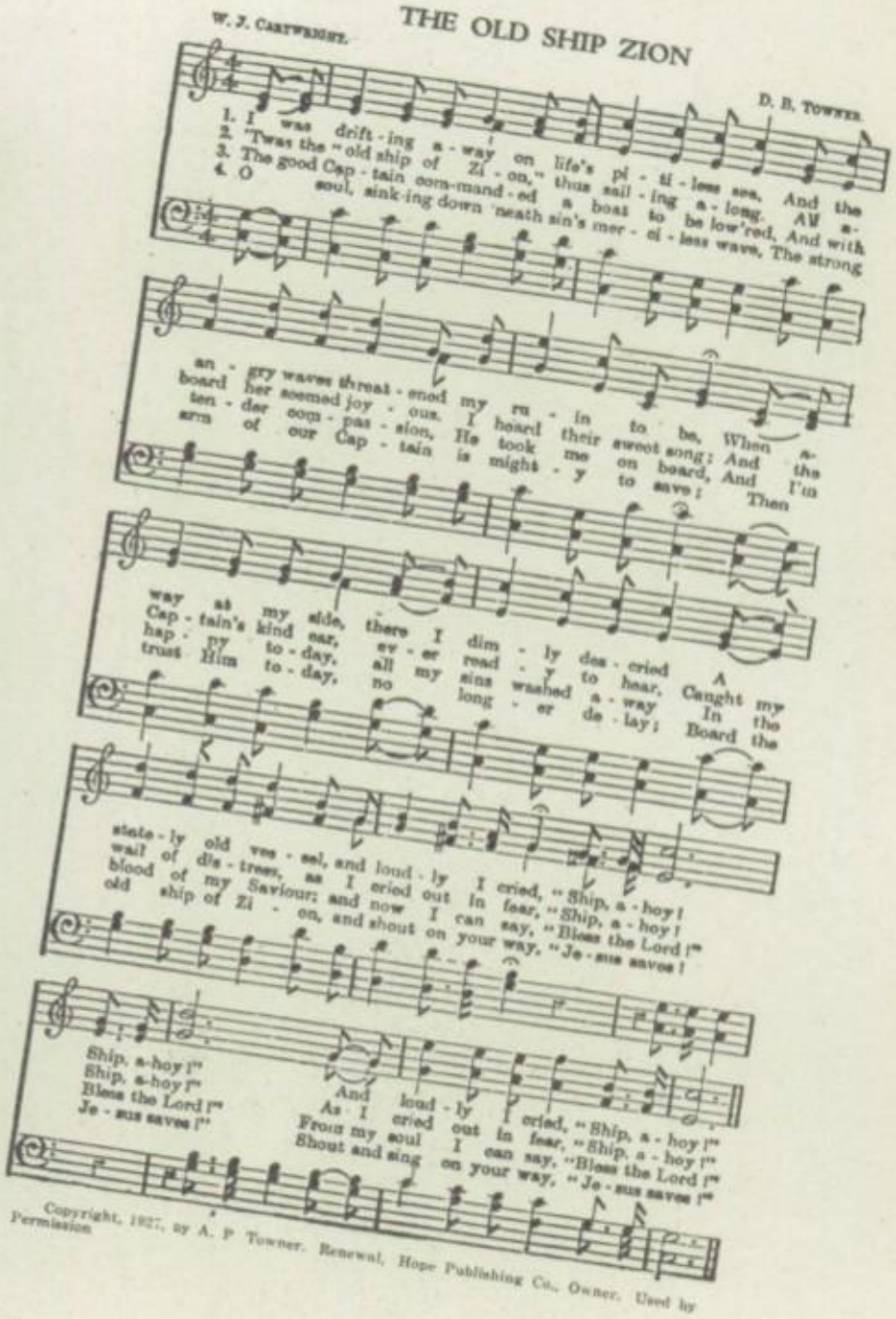

THE OLD SHIP ZION

W. J. CARTWRIGHT. D. B. TOWNER.

1. I was drift-ing a-way on life's pi-ti-less sea, And the an-gry waves threat-ened my ru-in to be, When a-way the state-ly old ves-sel, and loud-ly I cried, "Ship, a-hoy! Ship, a-hoy!"
2. 'Twas the "old ship of Zi-on," thus sail-ing a-long, All a-board her seemed joy-ous. I heard their sweet song; And I'm hap-py to-day, all my sins washed a-way In the wail of dis-tress, as I cried out in fear, "Ship, a-hoy! Ship, a-hoy!"
3. The good Cap-tain com-mand-ed a boat to be low'red, And with ten-der com-pas-sion, He took me on board, And the trust Him to-day, no long-er de-lay; Board the blood of my Saviour; and now I can say, "Bless the Lord!" Bless the Lord!"
4. O soul, sink-ing down 'neath sin's mer-ci-less wave, The strong arm of our Cap-tain is might-y to save! Then way at my side, there I dim-ly des-cried A Cap-tain's kind ear, ev-er read-y to hear, Caught my old ship of Zi-on, and shout on your way, "Je-sus saves! Je-sus saves!"

And loud-ly I cried, "Ship, a-hoy!"
As I cried out in fear, "Ship, a-hoy!"
From my soul I can say, "Bless the Lord!"
Shout and sing on your way, "Je-sus saves!"

Copyright, 1927, by A. P. Towner. Renewal, Hope Publishing Co., Owner. Used by Permission

**TED BILLHEIMER**
**Organ**

**EARL KUNKLE**
**Piano**

**CONTROL ROOM**

Paul Kulp
Sharlene Reed
Burl Dixon

RADIO QUARTET

RADIO ENSEMBLE

## LADIES TRIO

Left to right:
Dorotha Brunson
Maralyn Martz
Marjorie Fierce

## GIRLS SEXTETTE

Earle Kunkle
Director

# MUSIC DEPARTMENT

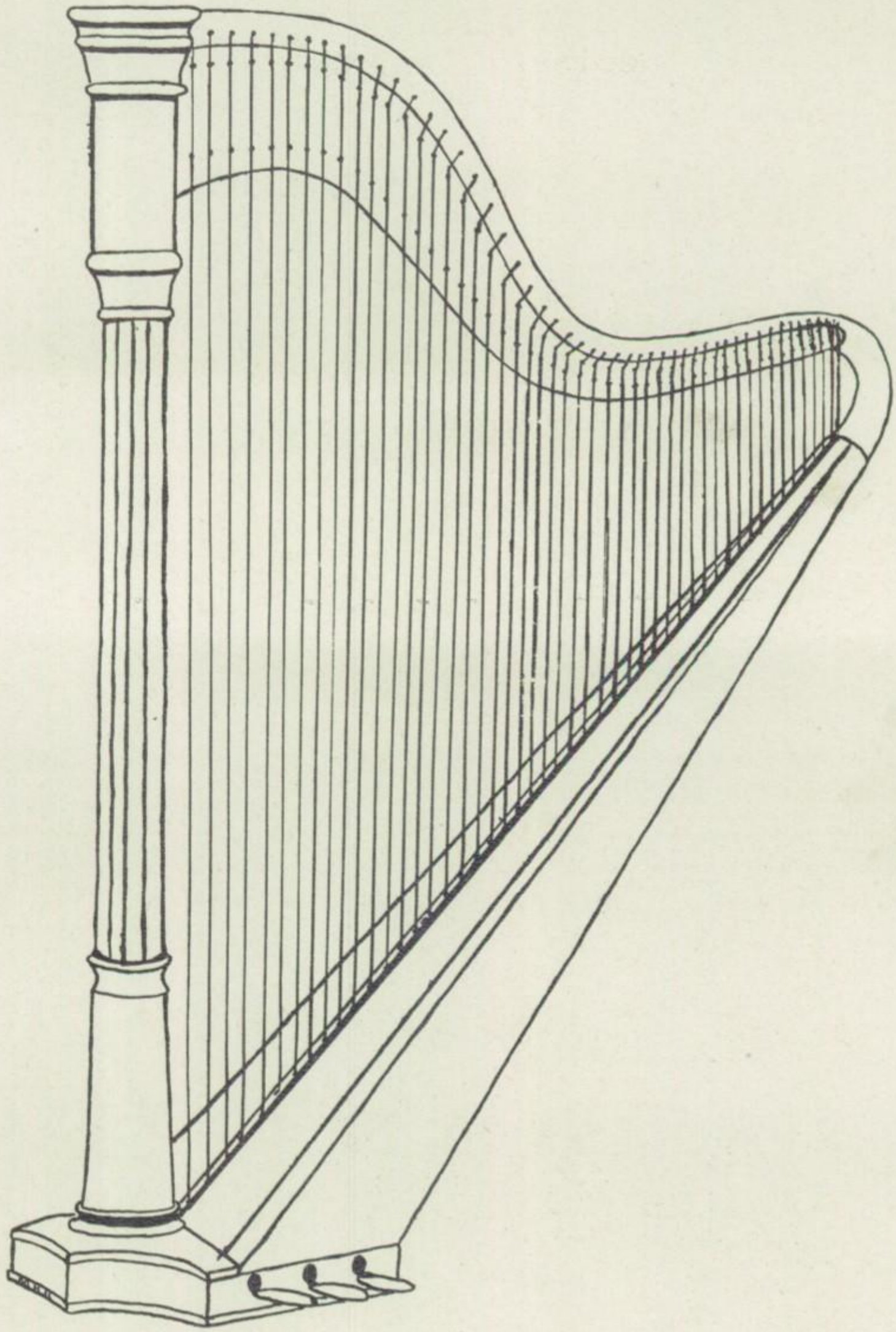

"Praise him with the sound of the trumpet: praise him with the psaltery and harp . . . praise him with stringed instruments and organs . . . Let every thing that hath breath praise the LORD. Praise ye the LORD."

— Psalm 150:3, 4, 6

**PROF. EARL KUNKLE**
**Head of**
**Music Department**

**ORCHESTRA**

KING'S DAUGHTERS

SCHOOL CHORUS

PRESIDENT'S STUDY

PRESIDENT AND FAMILY

**BUSINESS MANAGER**

**BUSINESS OFFICE**

LIBRARY

BOOK ROOM

GIRL'S RECEPTION ROOM

DEAN OF WOMEN'S OFFICE

DINING ROOM

KITCHEN

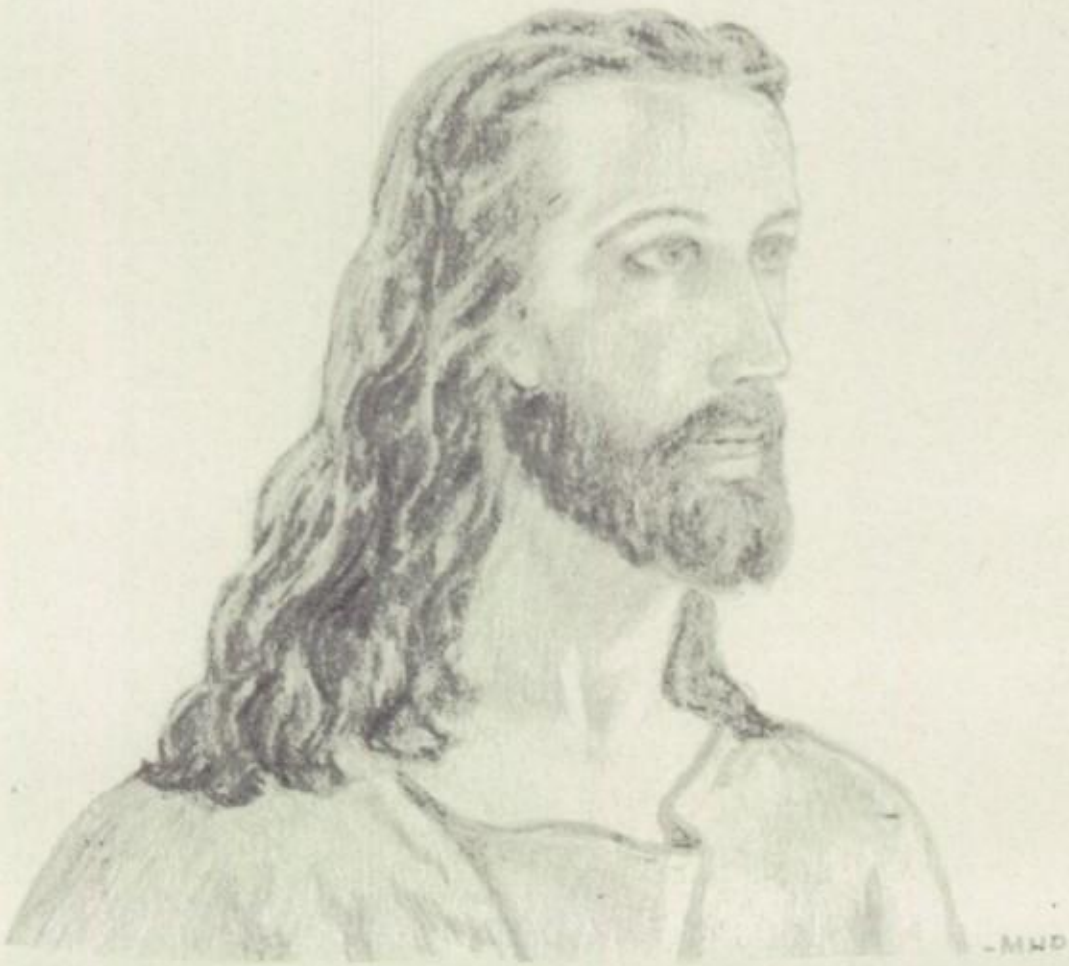


"If Christ would live and reign in me,
I must die;
With Him I crucified must be;
I must die;
Lord, drive the nails, nor heed the groans,
My flesh may writhe and make its moans,
But in this way, and this alone,
I must die;

When I am dead, then Lord to Thee
I shall live;
My time, my strength, my all to Thee
I shall give.
O may the Son now make me free!
Here, Lord, I give my all to Thee;
For time and for eternity
I will live."

# THE ANNUAL STAFF

For their splendid spirit of cooperation and excellent service, we desire to express our appreciation to:

Members of the Annual Staff,

Advertisers,

Paglow Studio, Marion, Indiana,

Harrell and Boyer, Printers, Anderson, Indiana,

And all those whose prayers and practical suggestions have made this Crusader possible.

THE STUDENT EDITOR

CHALLENGER'S
CHOIR
1951

KING'S
DAUGHTERS
1951

INSTITUTE GRADUATES 1951

HIGH SCHOOL GRADUATES 1951

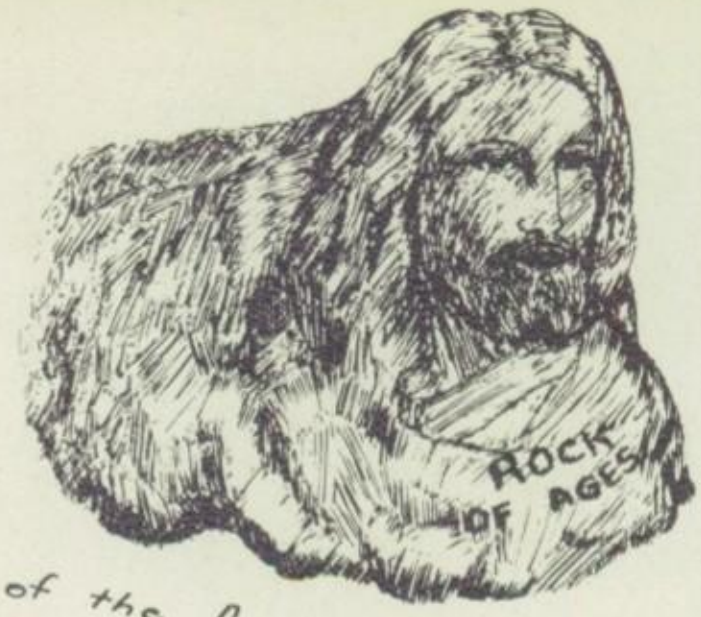


# The Conflict of the Ages

Mrs. C. H. Morris

Mrs. C. H. M.
Unison

1. Lo, the con-flict of the a-ges is up-on us to-day, and the ar-mies are as-sem-bling all in bat-tle ar-ray; Are you num-bered with the faith-ful, one of God's loy-al few, Who have sworn Him full al-le-giance? can He count up-on you?

CHORUS

Have your eyes caught the vis-ion? Has your heart felt the thrill? To the call of the Mas-ter do you an-swer, "I will"? For the con-flict of the ag-es, told by proph-ets and by sa-ges, In its fu-ry is up-on us, is up-on us to-day.

PARTS

ff

"Whom shall I send, and who will go for us?"

"And he saith unto them, Follow me, and I will make you fishers of men."

# PRACTICAL WORK

PIONEER EVANGELISM is blazing new trails. The students of Great Commission Schools are possessed with the passion and zeal for claiming virgin territory for CHRIST. We must go into the interiors. We must invest our very lives for the saving of the lost.

May it be said of our students that they have become "Men that have hazarded their lives for the name of our Lord Jesus Christ."

—Acts 15:26

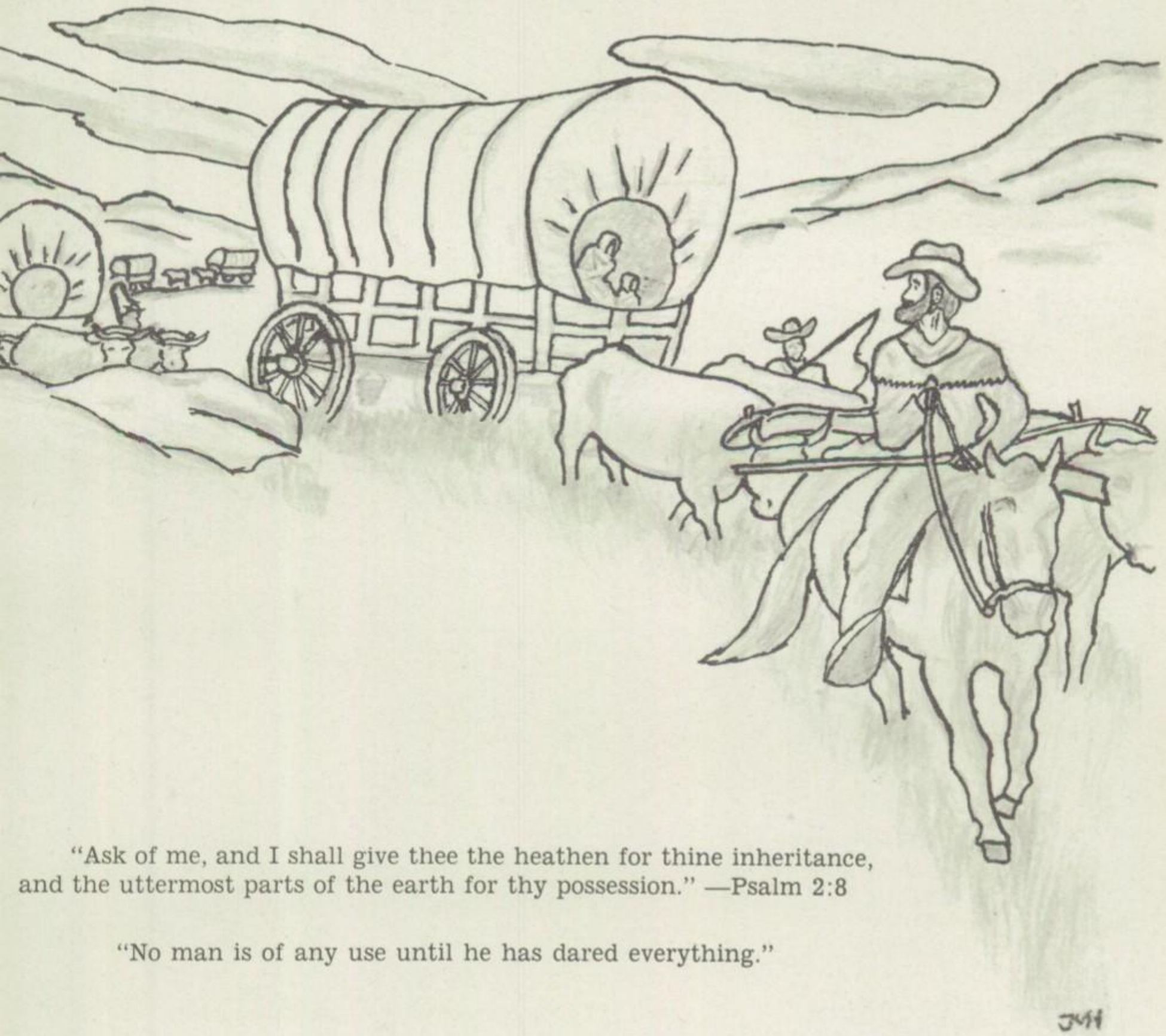

"Ask of me, and I shall give thee the heathen for thine inheritance, and the uttermost parts of the earth for thy possession." —Psalm 2:8

"No man is of any use until he has dared everything."

# STUDENT PASTORS

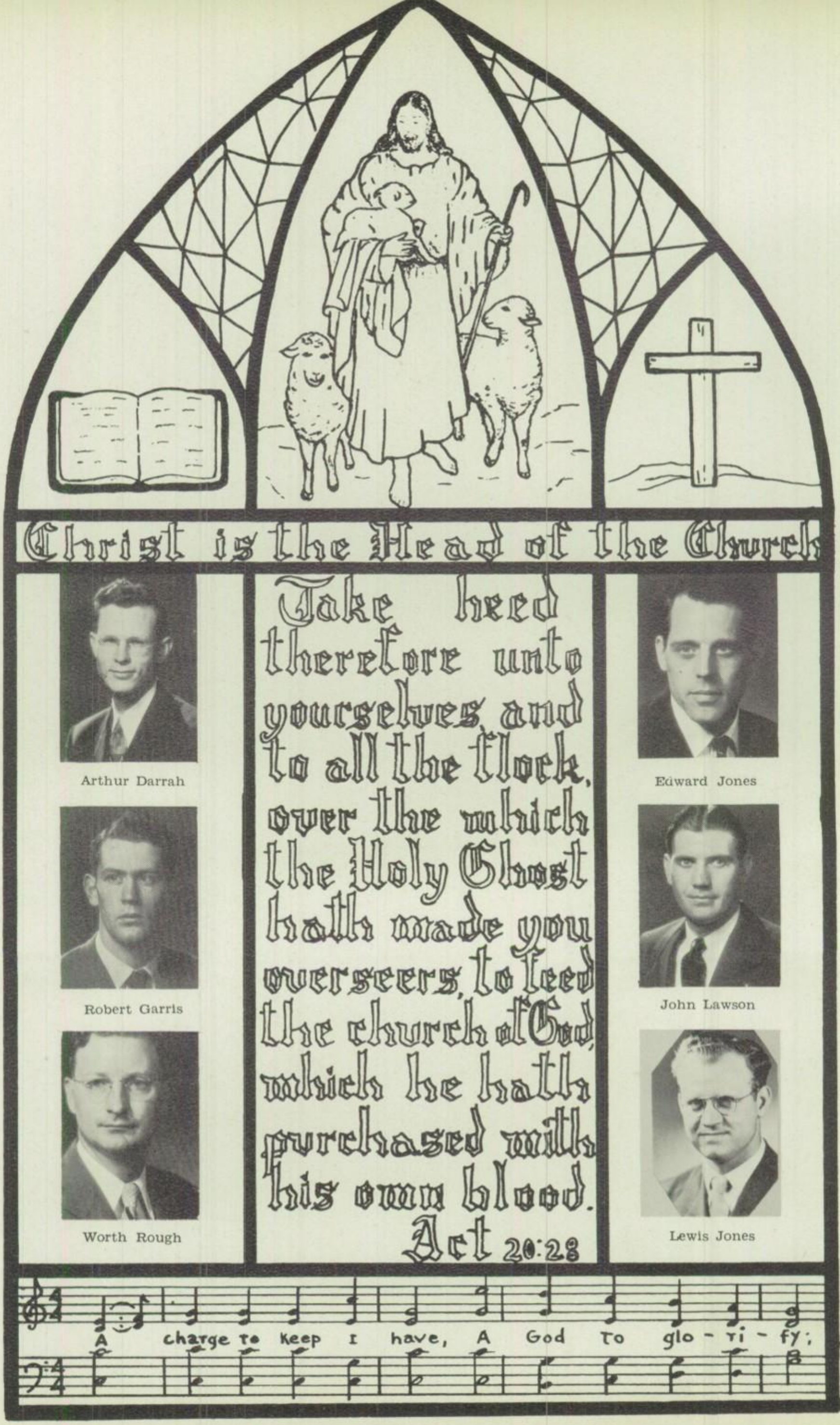

# STUDENT PREACHERS

Leona Witherow

Marjorie Fierce

Bob Fierce

Colleen Barkdull

John Harris

Jack Rike

Robert Werking

James O'Dell

Guy Troyer

Anson Hill

Roy Norton

Lowell Barnard

Kenneth Jewell

Virginia Clinard

Lenita Bustin, Miss'y.

Rollin York

MHR.

# GOSPEL TEAM WORK

MADISON COUNTY CHILDREN'S HOME
AND CHAPEL WHERE STUDENTS VISIT OCCASIONALLY

MADISON COUNTY JAIL WHERE G.C.S. STUDENTS
PARTICIPATE IN EVANGELISTIC SERVICES EVERY SUNDAY

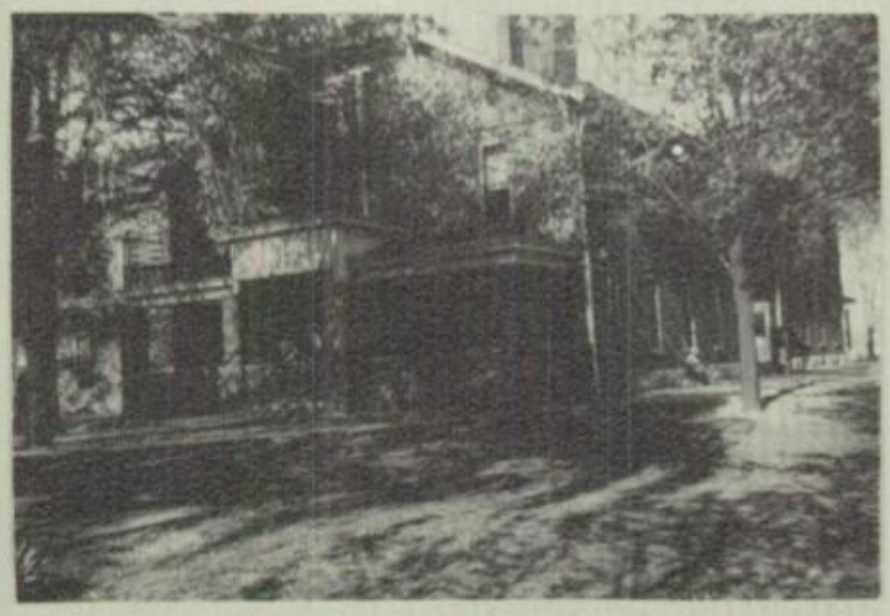

MADISON COUNTY HOME AND MILDRED SMILEY
WHERE STUDENTS CONDUCT SERVICES DO PERSONAL
WORK EACH MONTH

Happy Hour Rally

1951

Typical Happy Hour Scenes Conducted by G.C.S. Students

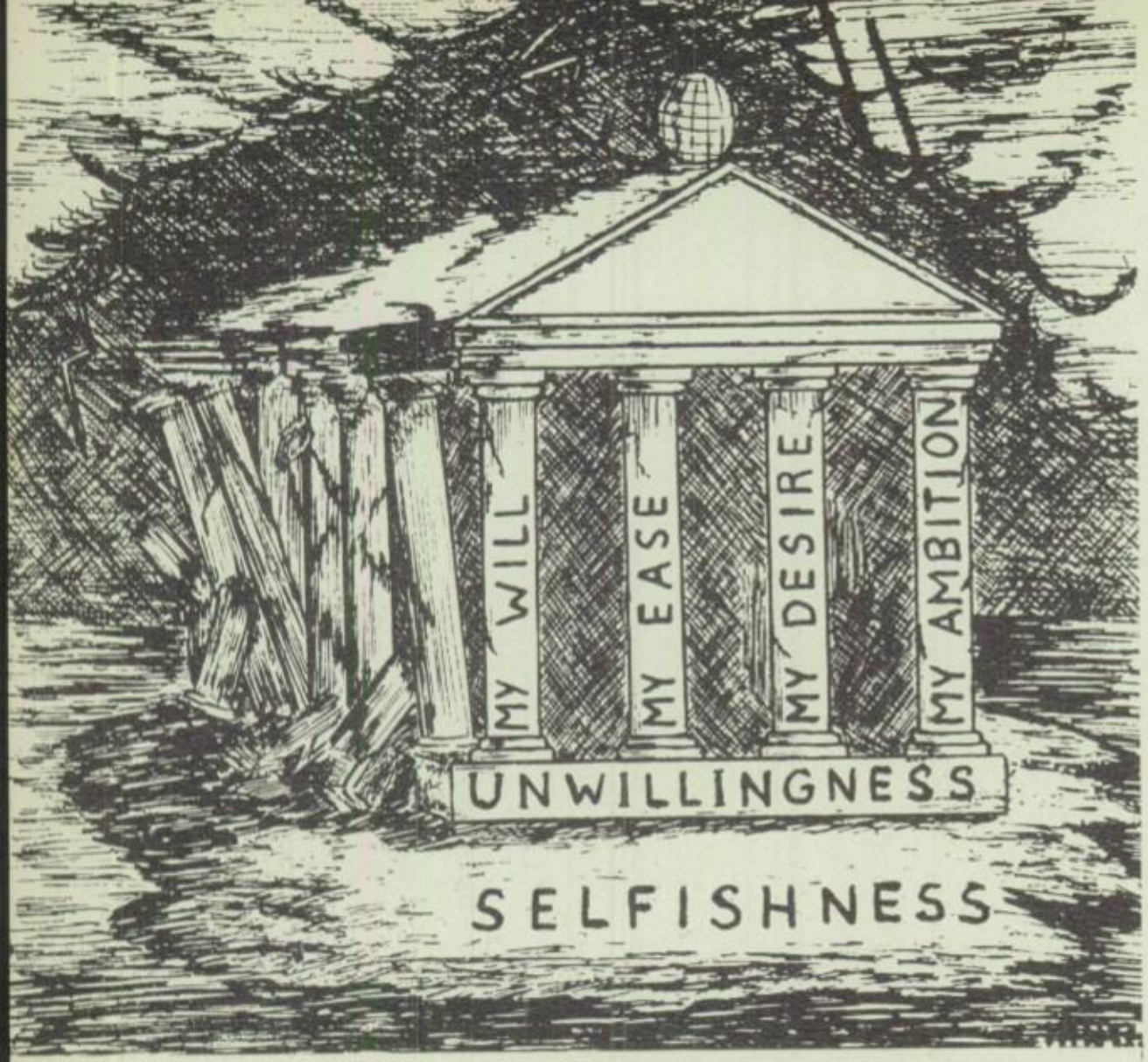


## "HIS PLAN FOR US"

"When I stand at the judgment seat of Christ
And He shows me His plan for me.
The plan of my life as it ought to have been
Had He had His way — and I see
How I blocked Him here and I checked Him there
And I would not yield my will —
Will there be grief in my Saviour's eyes,
Grief, though He loves me still?
He would have me rich and I stand there poor,
Stripped of all but His grace,
While memory runs like a hunted thing
Down the paths I cannot retrace.
Then my desolate heart will well nigh break
With the tears that I cannot shed;
I shall cover my face with my empty hands,
I shall bow my uncovered head.
Lord of the years that are left to me
I give them to Thy hand,
Take me and break me, mould me anew,
To the pattern Thou has planned."

# ANNUAL YOUTH CRUSADE

# STAR EVENT

. Male Quartette

Rev. Miss
Nellie Hamilton
Crusade Evangelist—1951

King's Daughters Choir

Between Services

The Parking Lot

In The Tent

Sunday Morning In The Chapel

Rev. Noble Bodenhorn and His Gospel Art

Rev. Nellie Hamilton In The Pulpit

Altar Service In The Tent

"Chow" Line — Breakfast

In The Dining Room

Dr. Mark Fakkema Lecturing In A Forum Class

Miss Hamilton — After Service

Youth Crusade — 1951

SEMINAR

PRAYING PIONEER'S OFFICERS

"The Victories won by prayer
By prayer must still be held.
The foe retreats—but only when
By prayer he is compelled.

Their fortress stanedth sure,
Unconquered they abide,
Who plead the precious saving blood
Of Christ the crucified.

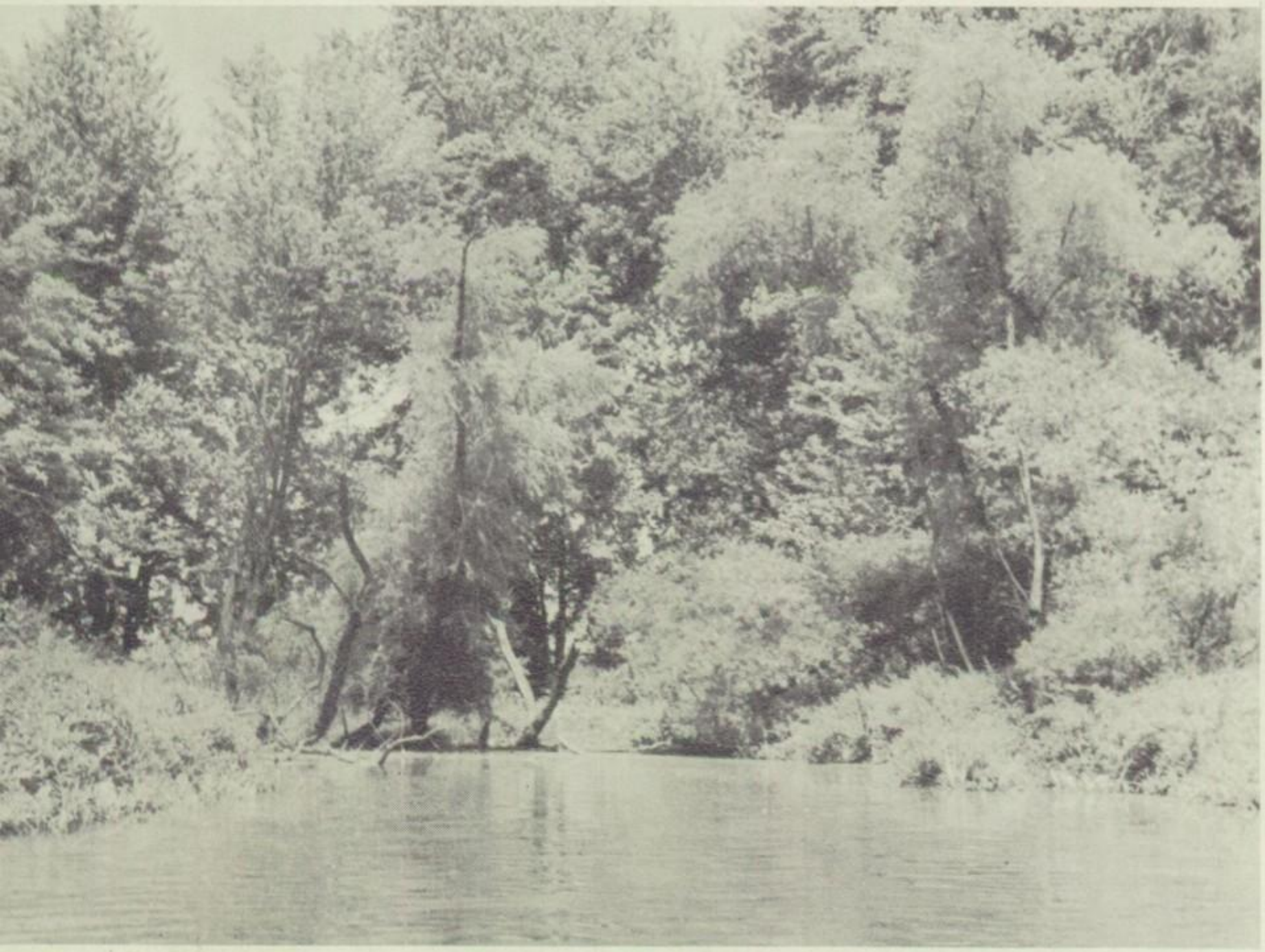

# SOCIAL LIFE

"He leadeth me beside the still waters. He restoreth my soul: He leadeth me in the paths of righteousness" — Psalm 23:2,3

RELAXATION . . . FELLOWSHIP . . . FUN AND FROLIC . . .

THAT WAS A GRAND WEINER ROAST
FELLOWSHIP
THE FACULTY SAT DOWN TO EAT AND ROSE UP TO ---
THE DORM BOYS ENJOY A BEDTIME SNACK IN THE PRESIDENT'S APT.
THE SENIOR DINNER IN THE PRESIDENT'S HOME, MAY, 1952
THE HIGH SCHOOL SENIORS TLY THEIR BRAINS AGAINST THE BIBLE INSTITUTE SENIORS
BURL AND MAROLYN ARE GUESTS OF HONOR AT A WEDDING SHOWER

An Epidemic of Fisherman's Fever

For Sale: Cottage Sites on Lake Wildman

Our "Artificial Lake" as a Result of Bulldozer Work

Signs or No Signs — Swimming and Fishing were the Order of the Day

Boulevard Alongside Lake Wildman

"Miss Fix-It" Turns Plumber

G.M.T.—"Witty" Helps Prep
Library Floor For Tile

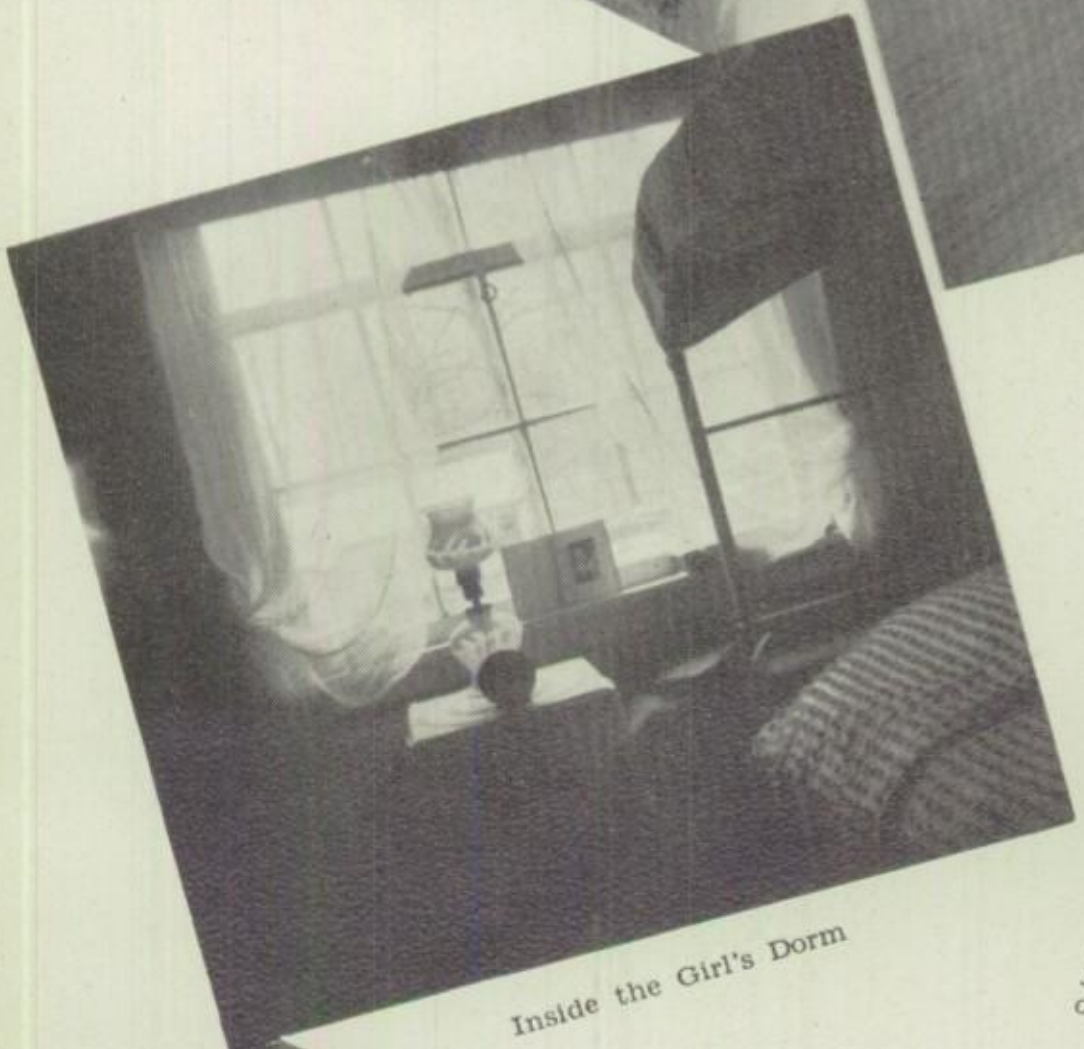

Inside the Girl's Dorm

Swat 'em, Aunt Edna! We'll get
you a new swatter when that
one wears out!

Trick or Treat? Looks like this 'Treat"
Turned into a Trick, eh girls? Don't cry
—Onions make you STRONG even tho'
you must be led home weeping.

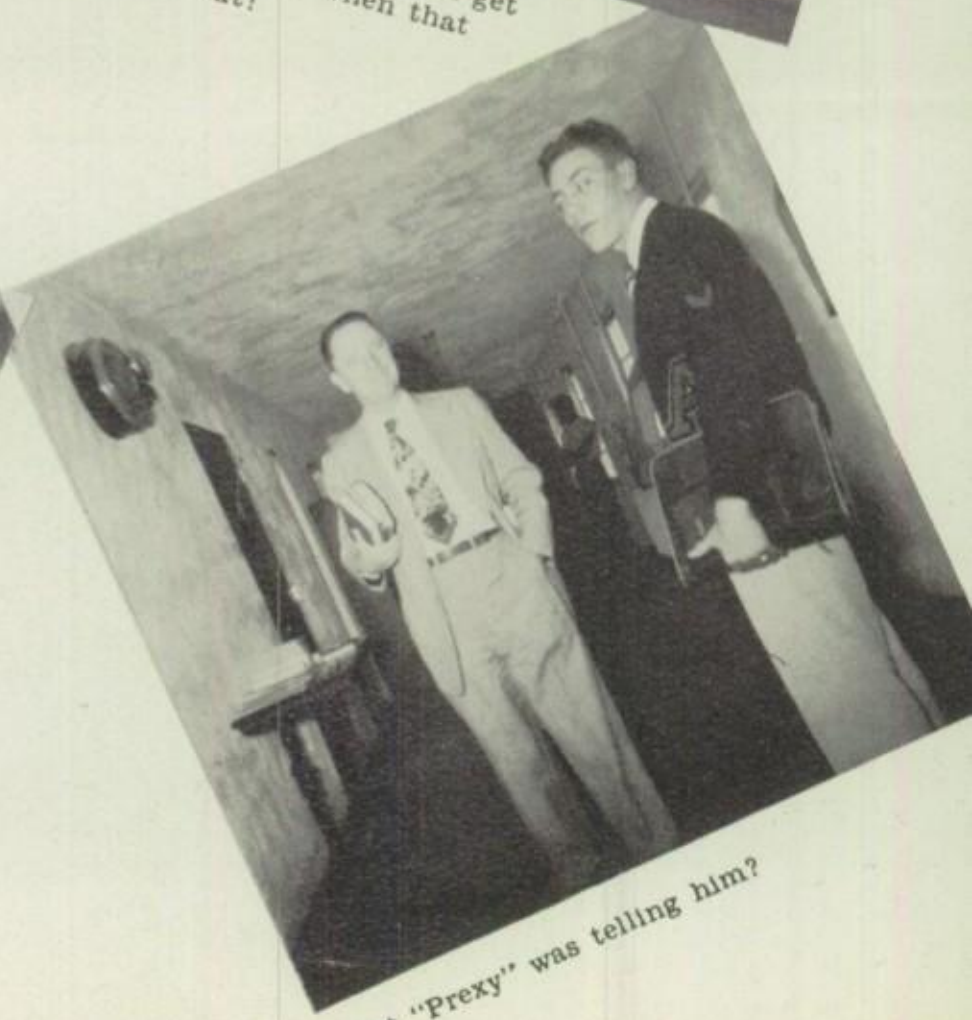

der what "Prexy" was telling him?

Clearing For The New Building—April, 1952

The Posts Are Set For The Pillars

"Uncle Edwin" Rides The Beam

Pouring Pillar Foundations and Hauling In Top Soil

Plowing The Court For Seeding

The Pillars Are Completed

## Campus Improvements

The Boys work the soil down as Mr. Card sows the grass seed.

First Registration For Graded Department

Building and "Ball Diamond" Used By Grade School

Grades 5 through 8, Miss Colson, Teacher

Grades 1 through 4, Miss Warren, Teacher

"A Good Time Was Had By All" Junior Trailer Campers Enjoy a Birthday Party

"Let's Play House" Trailer Camp Sandbox

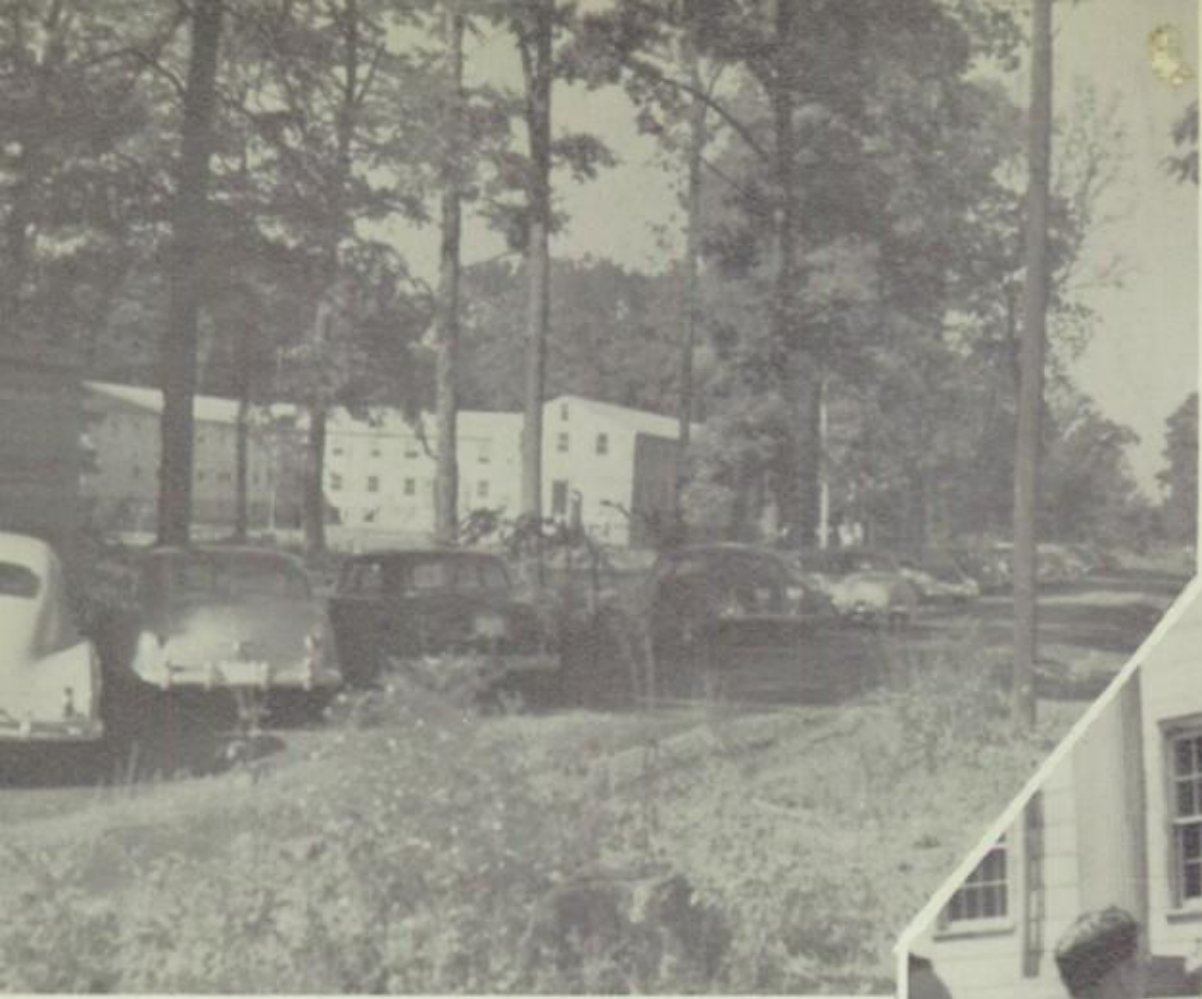

Student Parking Line Every Forenoon

Ice Cream by Candlelight on South Hall when the lights went out.

The Conducting Class Takes To The Sunshine

Mr. Kunkle: "Now hold your hands this way, and then — — — "

Preparing Corn For The Deep Freeze

Mrs. Billheimer finds Ice Water to be an effective eye-opener for sleepy students

Admiring Grandparents and Small Uncles

The Billheimer's New Home

Proud Grandmother

The Little Family

David and Jonathan Build An Airplane

Mother's Day Flowers For Mom

Grandmother Eddy at 91 (Mrs. Billheimer's Mother) still finds pleasure in her Bible and Handwork.

Eddy Billheimer, at three months. Small son of Ted and Virginia Billheimer.

Howard and Ruth Pack "Shower Gifts" For Cuba

The Smith Family and Baggage As They Leave The Forest For Cuba

Mrs. Billheimer Presents Typewriter To Maxine On Behalf of the School

Prayer of Dedication as Maxine Pearcy Leaves for Cuba

1—Maxine, 2—Miss Shaner, 3—Janie Smith with Her Sunday School Class in Cuba

Maxine and the Smith Family Hold Open-Air Service with Jamaicans

# PICTORIAL HISTORY
# OF
# GREAT COMMISSION SCHOOLS

The Tent
At Second and Hendricks Streets
June — October, 1936

Temporary Tabernacle
With Stained Glass Windows at
Sixth and Main Streets
October '36 — January '38

Groundbreaking Services for the Tabernacle, 707 West Fifth Street — June 1937

Digging For Footings

Staking The Foundations

Unloading First Load of Building Tile

"Mine house shall be called an house of prayer for all people."

Setting the Cornerstone for the Tabernacle

"The House That God Built"

Groundbreaking Ceremonies for FAITH HALL — Fall of 1939

Pouring Footings

Rearing Framing, Spring of 1940

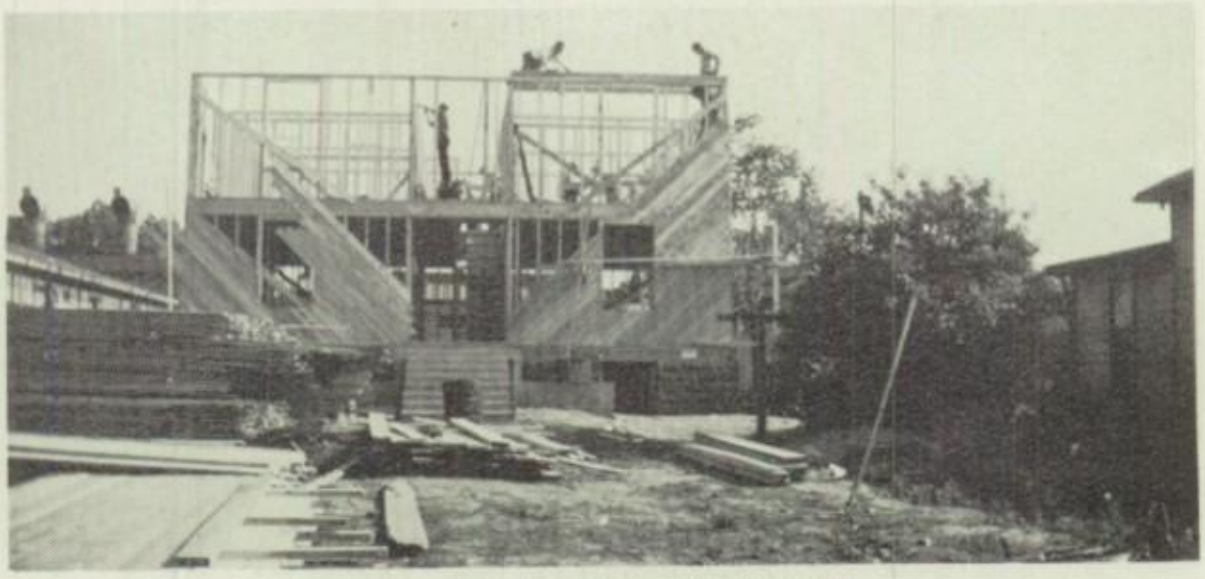

Framing and Sheeting of Faith Hall

"The Hand of the Lord Hath Wrought This."
— Job 12:9

Laying FAITH HALL Cornerstone

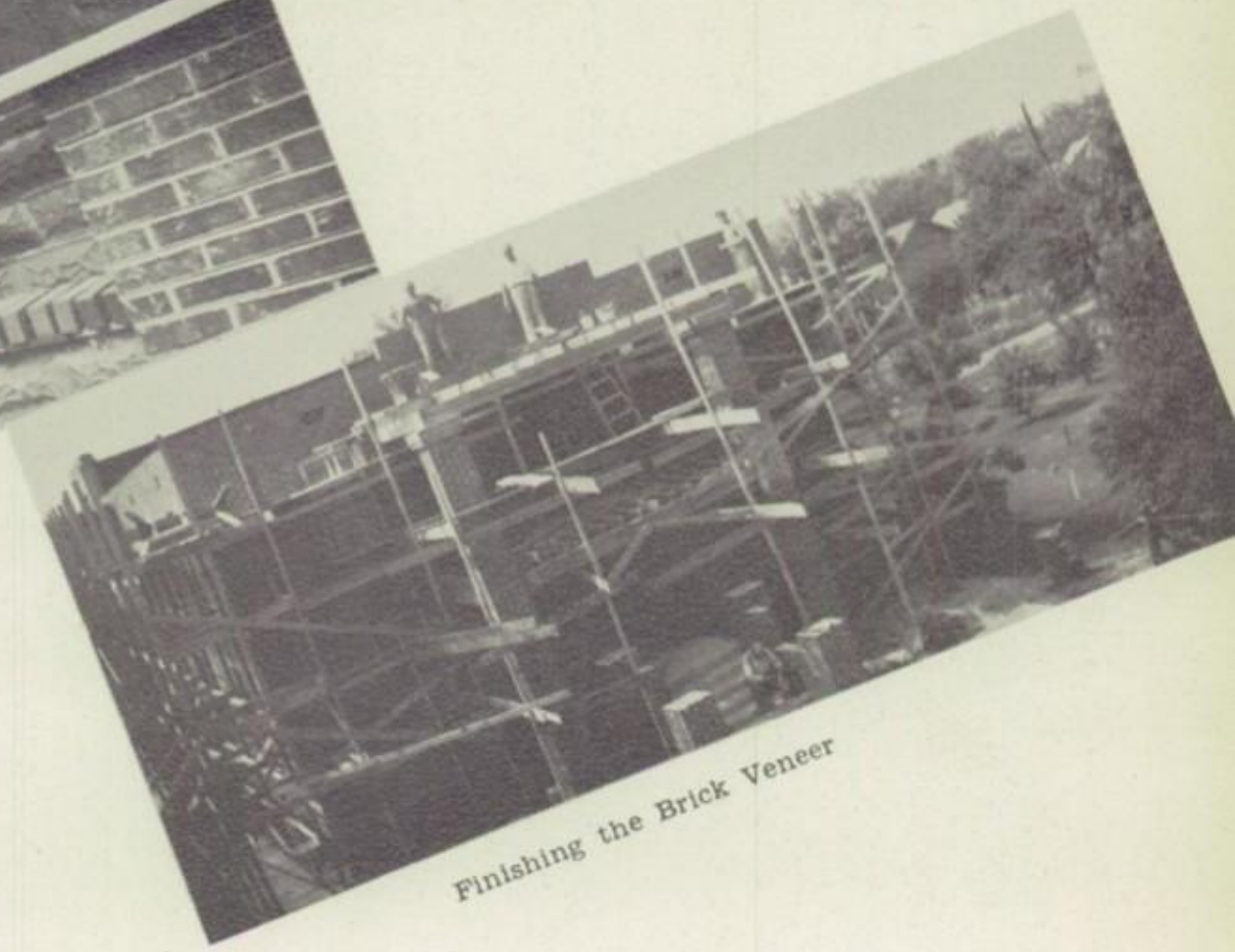

Finishing the Brick Veneer

"Grandpa" Jones Lays the last
Brick atop FAITH HALL

FAITH HALL adjacent to the TABERNACLE

Dedication and Initial Groundbreaking of GREAT COMMISSION FOREST — October 5, 1947

# O God, Behold These Woods

Oh God, behold these woods,
  The trees, the bush, the sod,
The everlasting sky above;
  The whole is Thine, Oh God!

They are not ours this day;
  We hold them but for Thee
To build, to use, to point the "Way."
  Thine, thine, to always be.

God, grant that on this place
  Thy blessings shall abide;
Thy love, Thy peace, Thy light, Thy grace—
  Whatever may betide.

May many blessings flow
  To souls o'er all the earth,
And many hearts be set aglow
  And freed from sin and dearth.

Because from here shall shine
  The "Light" the world doth need,
Oh God, what joy, what joy sublime
  To plant for Thee the "Seed."

So bless, we pray, this place,
  And hallow tree and sod;
And sanctify it by Thy grace
  To be "The House of God." Amen.

Written after the Dedication and Ground-Breaking Service, Sunday, October 5, 1947, by Mrs. Glenn Stitt, Jr.

Felling the Trees

Beginning to Clear the Underbrush

Staking Out the Foundations

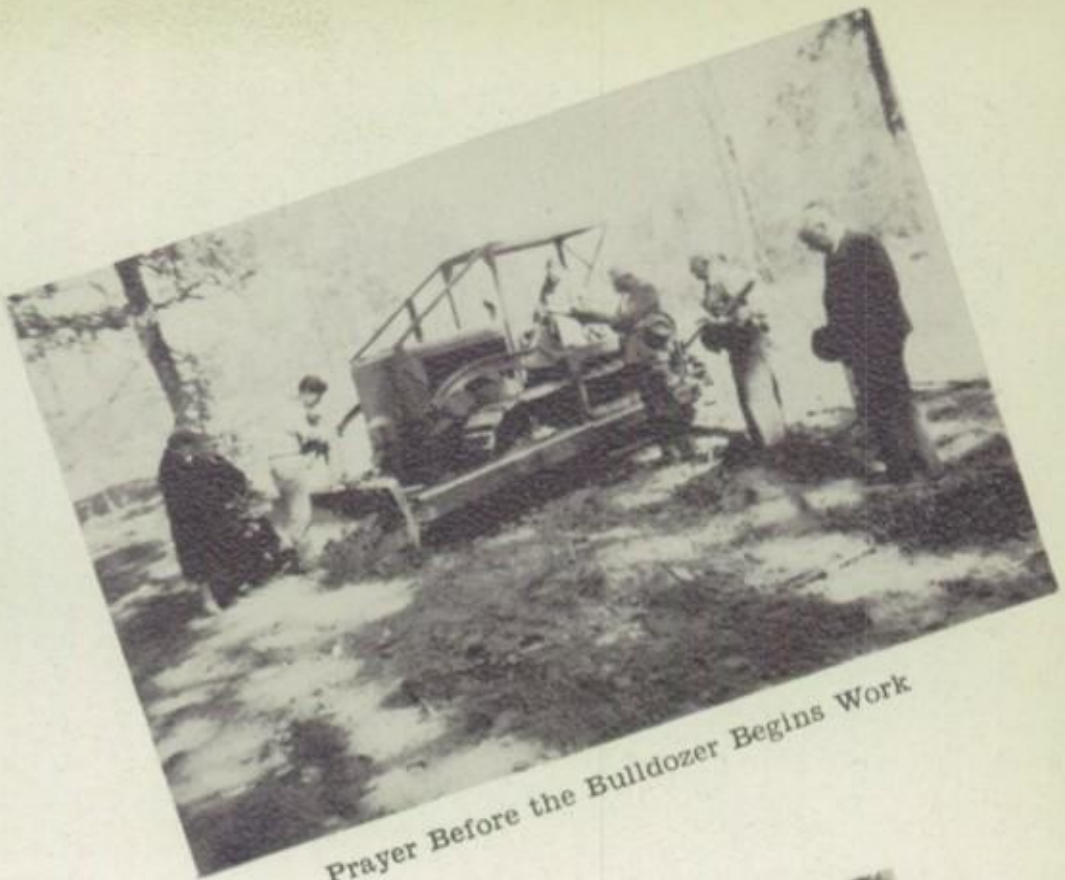

Prayer Before the Bulldozer Begins Work

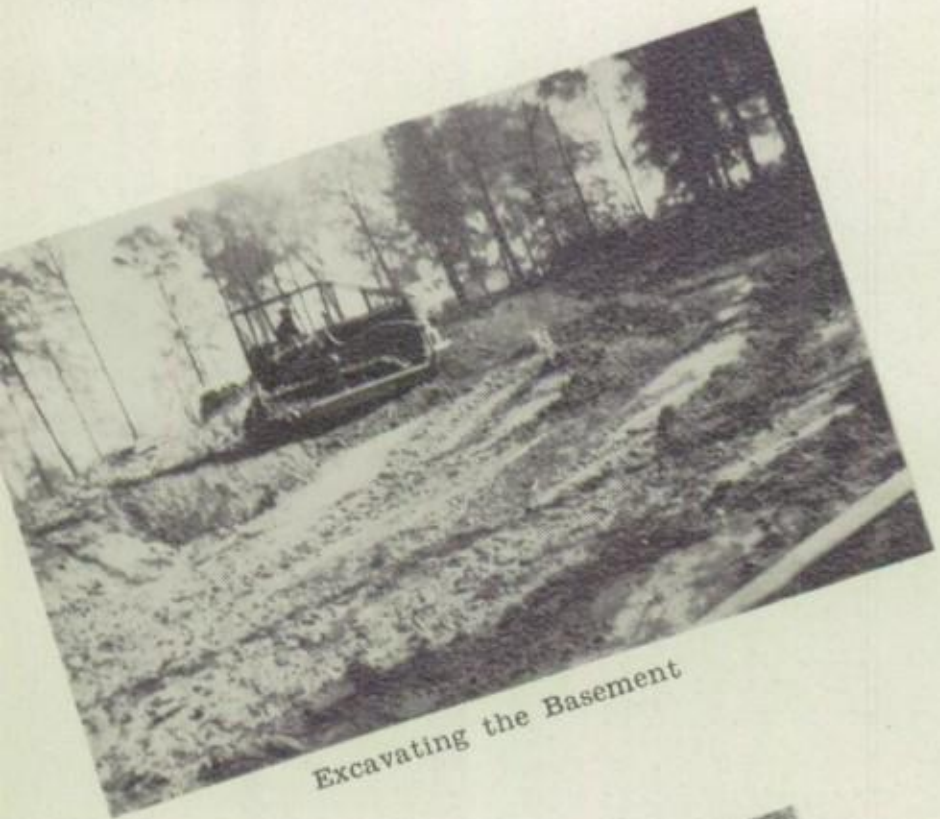

Excavating the Basement

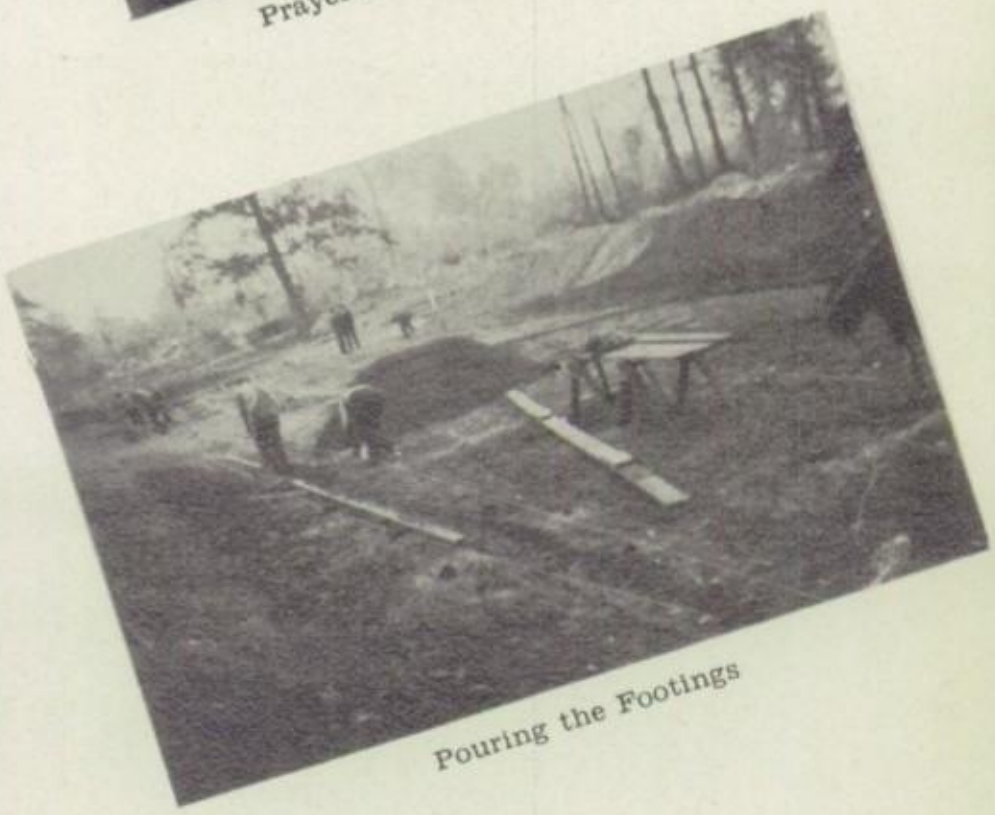

Pouring the Footings

Laying the First Corner Blocks

The Walls Begin to Rise

Holiday work-bees at the Forest.
Picnic Dinner Under the Trees.

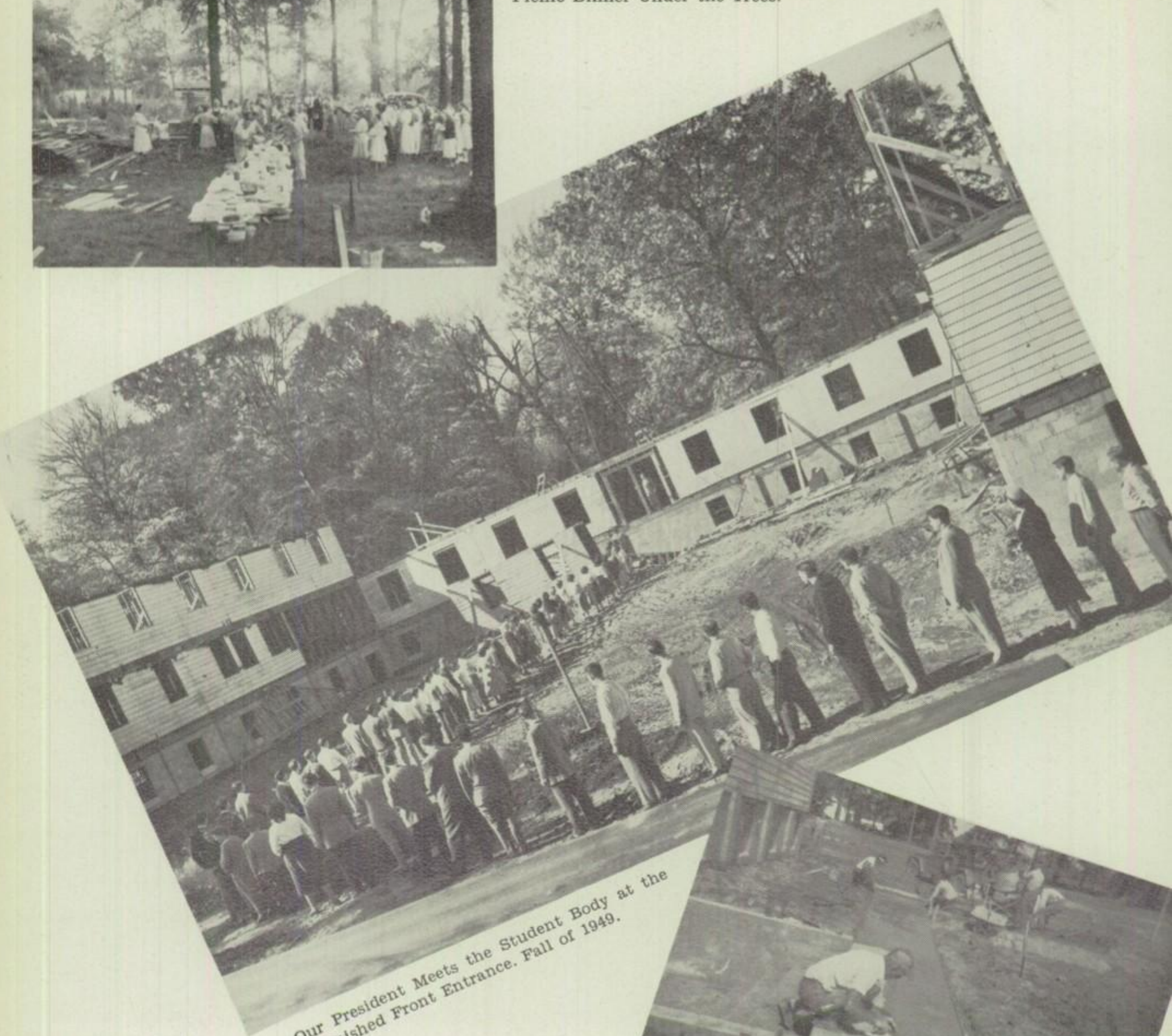

Our President Meets the Student Body at the Unfinished Front Entrance. Fall of 1949.

Walks — At Last

Class Room and Dormitory Building — April 18, 1952

GROUND BREAKING FOR APARTMENT BUILDING, APRIL 18, 1951

PLACING THE DIRT IN THE CAN

DIGGING TRENCHES FOR FOOTINGS

ECTING THE SECTIONS, AUGUST, '51

LEFT - FRONT APT. USED FOR PRIMARY GRADES

RIGHT - THE PRESIDENT'S HOME

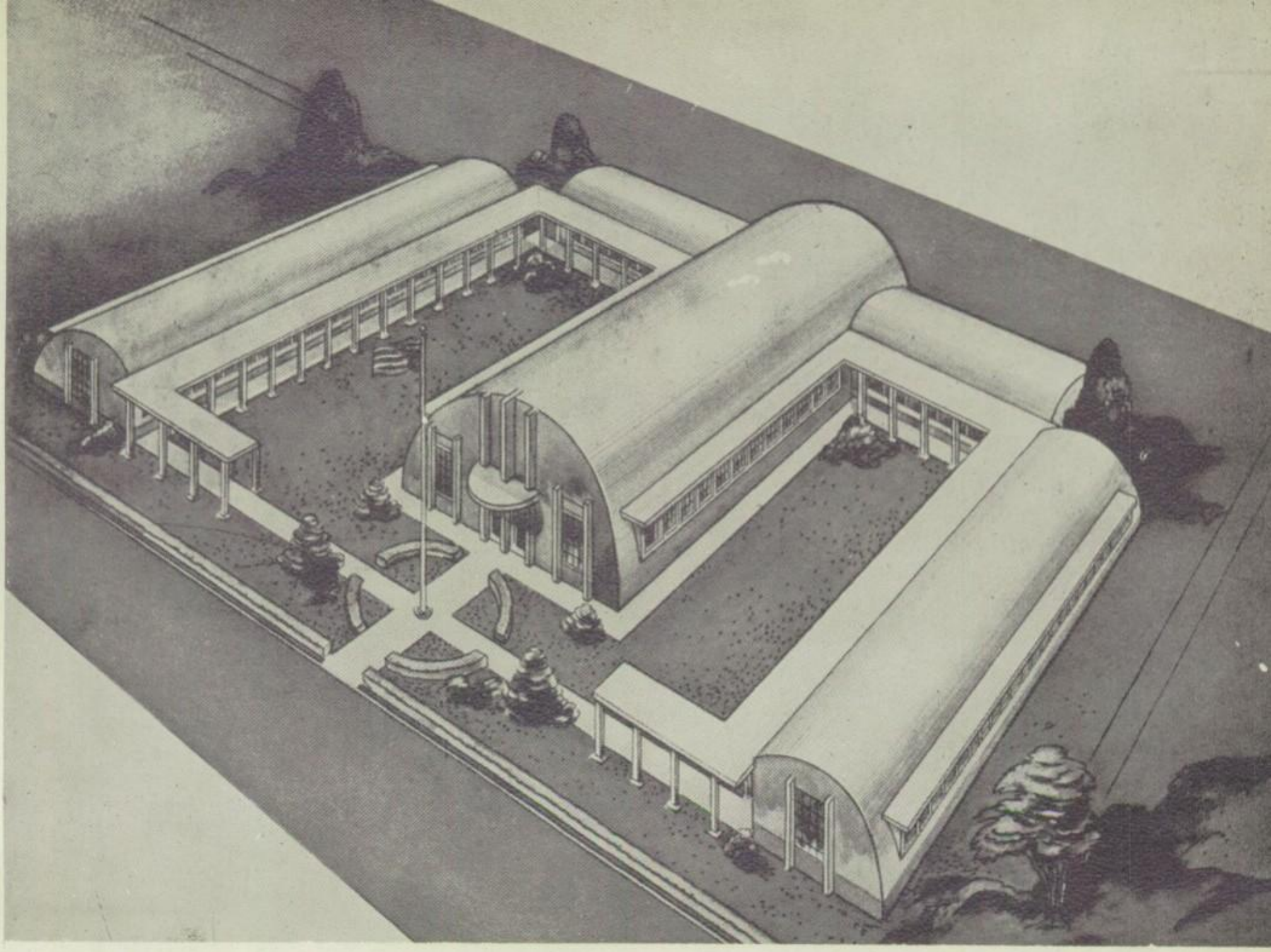

# OUR NEWEST BUILDING

The fastest growing department of Great Commission Schools, to date, is the graded department or Elementary School having reached a total enrollment this first year of 49. To our surprise and almost dismay, we discover that the two rooms set aside for this department are already far inadequate to meet the need.

Investigation by the President and the Board of Directors of Great Commission Schools disclosed the fact that all steel pre-fabricated buildings of the Quonset type which are being widely used in Colleges and Universities adapt themselves beautifully to educational needs and are at least one-half cheaper to construct.

Again this year, on our President's birthday, April 18, we broke ground for another new building, this time on the east side of the campus, directly in front of Pioneer Hall. A building birthday cake was planned with candles selling at $100.00 each. By the end of the Birthday month we celebrated with cakes carrying 27 of the 55 candles desired by that time. This provided sufficient funds with which to order the first unit of the planned building. At the present time the shell of the center section of the above sketch has been erected on Great Commission Campus. As the Lord provides, we plan to erect three or four class rooms before September to accomodate the Elementary school. This large center section provides ample chapel space and a 40 x 60 recreation room. The portable partition which separates these rooms may be removed for large annual events such as commencement and Youth Crusade.

Cutting the President's Birthday Cake . . .

Great Commission
Trailer Camp

Aerial View of G.C. Campus

# STUDENT DIRECTORY

## SENIORS

Clinard, Virginia* ..... 736 W. 6th St., Mecca, Ind.
Garris, Robert ..... Route 7, Anderson, Ind.
Givens, Margaret* ..... Box 127, Amboy, Ind.
Hiday, Verne ..... Route 1, McCordsville, Ind.
Hill, Anson ..... P. O. Box 727, Anderson, Ind.
Huffman, Philip* ..... Route 1, Box 195, Danville, Ind.
Jones, Lewis ..... 1024 N. 18th St., Elwood, Ind.
Lawson, John ..... Box 221, Anderson, Ind.
Macy, Edwin ..... Morristown, Ind.
Norton, Roy ..... 2613 Main St., Anderson, Ind.
O'Dell, James* ..... 509 W. 21st St., Anderson, Ind.
Sites, Barbara* ..... Route 1, Gaston, Ind.
Werking, Robert* ..... Box 4, New Lisbon, Ind.
Wilkinson, June ..... 811 W. Main St., Portland, Ind.
*Graduating Seniors

## JUNIORS

Baker, Betty ..... Route 3, Box 172, Anderson, Ind.
Barkdull, Colleen ..... 2505 North Buckeye, Kokomo, Ind.
Berrier, Joshua ..... Route 2, Phoenixville, Pa.
Carmack, Mary ..... Route 2, Atlanta, Ind.
Cummings, Guy ..... 413 E. 37th St., Anderson, Ind.
Darrah, Arthur ..... Route 7, Box 138, Anderson, Ind.
Durgan, Lonnelle ..... 728 W. 6th St., Anderson, Ind.
Garvin, Margaret ..... Route 2, Hagerstown, Ind.
Holloway, Loren ..... Route 5, Marion, Ind.
Hoover, Patty Sue ..... Route 1, Eaton, Ind.
Jewell, Kenneth ..... 81 W. Riverside, Peru, Ind.
Jones, Edward ..... 1823 N. 5th St., Elwood, Ind.
Reese, Dwayne ..... 215 Mill St., Tipton, Ind.
Rike, Jack ..... 134 Kaiser St., Dayton, Ohio
Rough, Madonna ..... 2425 W. 23rd St., Anderson, Ind.
Rough, Worth ..... 2425 W. 23rd St., Anderson, Ind.
Shackleton, Elaine ..... Route 1, Lake City, Mich.
Stitt, Melvin ..... Route 8, Anderson, Ind.
Swango, Marlston ..... 140 E. School St., Anderson, Ind.
Werking, Ruth ..... Box 4, New Lisbon, Ind.
Witherow, Leona ..... Brookville, Pa.

## FRESHMEN

Barnard, Lowell ..... P. O. Box 727, Anderson, Ind.
Bustin, Lenita ..... Cap Haitien, Haiti
Cox, Emerson ..... P. O. Box 727, Anderson, Ind.
Dittlinger, Charlene ..... Route 7, Box 144, Anderson, Ind.
Douglass, Carolyn ..... 959 W. Green St., Frankfort, Ind.
Douglass, Marilyn ..... 959 W. Green St., Frankfort, Ind.
Fetters, Mary Helen ..... Route 5, Portland, Ind.
Fierce, Marjorie ..... P. O. Box 727, Anderson, Ind.
Fierce, Robert ..... P. O. Box 727, Anderson, Ind.
Glover, Richard ..... 2309 Sharer Ave., Dayton, Ohio
Harris, John ..... 69 E. Franklin St., Peru, Ind.
Helton, Stephen ..... 2209 Martin Ave., Dayton, Ohio
Jenness, Robert ..... 826 W. 11th St., Anderson, Ind.
Jones, Leslie ..... 2311 N. Elm St., Muncie, Ind.
Kunce, Patricia ..... 709 E. High St., Portland, Ind.
Lackey, Robert ..... Route 3, Noblesville, Ind.
Lenz, Genevie ..... P. O. Box 727, Anderson, Ind.
Maston, Mildred ..... 901 Elm St., Muncie, Ind.
O'Connor, Audrey ..... 830 Henry St., Anderson, Ind.
Scott, Ethel ..... Thompsonville, Mich.
Sites, Donna ..... Route 1, Gaston, Ind.
Smith, Frederick ..... Route 1, Wilkinson, Ind.
Smith, Louise ..... P. O. Box 727, Anderson, Ind.
Smith, William ..... P. O. Box 727, Anderson, Ind.
Stinson, Mary ..... Route 3, Pendleton, Ind.
Tomey, Clyde ..... 1215 E. 13th St., Muncie, Ind.
Tomey, Dorothy ..... 1215 E. 13th St., Muncie, Ind.
Troyer, Guy ..... P. O. Box 727, Anderson, Ind.
Vance, Fred L. ..... Route 7, Box 17, Anderson, Ind.
Vice, Joseph ..... 238 N. Independence St., Tipton, Ind.
Wagoner, Byron ..... Route 1, Wilkinson, Ind.
Wilson, David ..... 2606 E. 8th St., Muncie, Ind.
York, Juanita ..... P. O. Box 727, Anderson, Ind.
York, Rollin ..... P. O. Box 727, Anderson, Ind.

## SPECIALS

Barnard, Martha ..... P. O. Box 727, Anderson, Ind.
Cox, Joyce ..... P. O. Box 727, Anderson, Ind.
Darrah, Edith ..... Route 7, Box 138, Anderson, Ind.
Mahoney, Barbara ..... Route 2, Hagerstown, Ind.
Rheese, Evelyn ..... Route 2, Continental, Ohio
Troyer, Dana ..... P. O. Box 727, Anderson, Ind.
Wyatt, Esther ..... Route 7, Box 143, Anderson, Ind.

## HIGH SCHOOL SENIORS

Bell, Bonnie ..... Box 479, Shirley, Ind.
Billheimer, Ted ..... P. O. Box 727, Anderson, Ind.
Kalb, Wilma ..... Box 727, Anderson, Ind.
O'Dell, Betty ..... 509 W. 21st St., Anderson, Ind.
Retherford, Rebecca ..... Summitville, Ind.
Riley, Faye ..... 1525 Brown St., Anderson, Ind.
Smith, David ..... Route 1, Wilkinson, Ind.

## HIGH SCHOOL JUNIORS

Baldwin, Richard ..... 1210 S. Sheffield, Indianapolis, Ind.
Beckner, Betty ..... Arlington, Ind.
Bowyer, June ..... Mahan, W. Va.
Bush, Delores ..... 2431 Locust St., Anderson, Ind.
Edwards, Joan ..... Route 5, Anderson, Ind.
Harney, Violet ..... Route 1, Box 156, Anderson, Ind.
Holland, John ..... Route 3, Elwood, Ind.
Jenness, Caryl ..... 826 W. 11th St., Anderson, Ind.
Killin, Edward ..... Box 156, Cicero, Ind.
King, Martha Sue ..... 821 W. 12th St., Marion, Ind.
Kulp, Paul ..... P. O. Box 727, Anderson, Ind.
Lewis, Mary Jo ..... Route 1, Albany, Ind.
Michaelson, Marvin ..... Route 2, Lafountaine, Ind.
McClain, Truman ..... 1118 W. 5th St., Anderson, Ind.
Sanders, Christine ..... Route 4, Kokomo, Ind.
Swan, Dixie ..... Box 145, Oakville, Ind.
Wilson, Sharon ..... 2606 E. 8th St., Muncie, Ind.

## HIGH SCHOOL SOPHOMORES

Burk, Roberta ..... Route 3, Greenfield, Ind.
Burton, Carolyn ..... 1102 W. 1st St., Anderson, Ind.
Clemons, Ruth ..... Jamestown, Tenn.
Colvin, Shirley ..... Parkway Drive, Hagerstown, Ind.
Eggman, Elba ..... 2430 Walnut St., Anderson, Ind.
Hinton, Sara ..... 211 West 7th St., Anderson, Ind.
Huntzinger, Gene ..... 2222 Pearl St., Anderson, Ind.
Kulp, Ruth ..... P. O. Box 727, Anderson, Ind.
Maloyed, Bob ..... Box 74, Greensboro, Ind.
Maxwell, Sally ..... 1628½ E. Harvard Ave., Muncie, Ind.
Michaelson, Ruth ..... Route 2, LaFountaine, Ind.
Riley, Irma ..... 1525 Brown St., Anderson, Ind.
Rines, Elvin ..... Route 6, Portland, Ind.
Skirvin, Sharon ..... 1310 S. G. St., Elwood, Ind.

## HIGH SCHOOL FRESHMEN

Brown, Phyllis ..... Edinburg, Ind.
Cook, Joyce Ann ..... Route 1, Summitville, Ind.
Eggman, Gilbert ..... 2430 Walnut St., Anderson, Ind.
Fuller, Esther ..... Route 2, Alexandria, Ind.
Fuller, Josephine ..... Route 2, Alexandria, Ind.
Gilbert, Emerson ..... 1119 S. Denny, Indianapolis, Ind.
Hastings, David ..... 919 Park Ave., Anderson, Ind.
Maloyed, Helen ..... Box 74, Greensboro, Ind.
Nash, James ..... Route 4, Marion, Ind.
Pamplin, Gretchen ..... 8136 7th Ave., Birmingham, Ala.
Rines, Allan ..... Route 6, Portland, Ind.
Rutherford, Richard ..... Route 1, New Castle, Ind.
Swain, Ina Ruth ..... Box 72, Modoc, Ind.
Wilson, Martha ..... Route 11, Box 3, Indianapolis, Ind.
Stewart, Alice ..... 527 Madison Ave, Anderson, Ind.

# Not I, But Christ.

A. B. Simpson.

A. A. F.

1. Not I but Christ, be hon-ored, loved, ex - alt - ed; Not I, but
2. Not I but Christ, to gen - tly soothe in sor - row; Not I, but
3. Christ, on - ly Christ, no i - dle word e'er fall - ing; Christ, on - ly
4. Not I but Christ, my ev - 'ry need sup - ply - ing; Not I, but
5. Christ, on - ly Christ, ere long will fill my vis - ion; Glo - ry ex -

Christ, be seen, be known, be heard; Not I, but Christ, in ev - 'ry
Christ to wipe the fall - ing tear: Not I, but Christ, to lift the
Christ, no need - less bust - ling sound; Christ, on - ly Christ, no self - im -
Christ, my strength and health to be; Christ, on - ly Christ, for bod - y,
cell - ing soon, full soon I'll see—Christ, on - ly Christ, my ev - 'ry

look and ac - tion, Not I, but Christ, in ev - 'ry tho't and word.
wea - ry bur - den; Not I, but Christ, to hush a - way all fear.
port - ant bear - ing; Christ, on - ly Christ, no trace of "I" be found.
soul, and spir - it; Christ, on - ly Christ, live then Thy life in me.
wish ful - fill - ing—Christ, on - ly Christ, my all in all to be.

CHORUS. *Slower.*

O to be saved from my - self, dear Lord, O to be lost in Thee,

O that it might be no more I, but Christ, that lives in me.

# ADVERTISING

Please Mention These Ads When Trading
With Our Advertisers

# W C B C

1000 WATTS — 1470 ON YOUR DIAL

☆

## Serving Nearly 2,000,000 Hoosiers in the Heart of Indiana

☆

FOR THE LATEST IN NEWS — THE BEST IN MUSIC AND VARIETY

IT'S

## WCBC IN ANDERSON

# CONGRATULATIONS !

TO THE GRADUATES OF GREAT COMMISSION SCHOOLS OF 1952

• • •

"I was glad when they said unto me, Let us go into
the House of the Lord" —Ps. 122:1

• • •

"To all who are weary and need rest,
To all who mourn, and need comfort,
To all who pray, and to all who do not, but ought,
To all who love Christian Fellowship . . ."

THE PEOPLES CHURCH, IN THE NAME OF JESUS CHRIST,
BIDS YOU WELCOME !

• • •

## THE PEOPLES CHURCH, INC.

West Fifth and John Streets

Rev. and Mrs. Paul Todd, Pastors Anderson, Indiana

## Kay Bee Flower Shop

Finest Flowers for All Occasions
Member

Florist Telegraph Delivery

703 East 21st St. Phone 2-1330

## Wilson Poultry Co.

Poultry Fresh Dressed Daily

Dealer in Quality Poultry and Eggs
We buy from the Farm
Wholesale and Retail

Phone 2-2363

509 W. 21st St. Anderson, Ind.

## WEBBER'S MARKET

Free Delivery

NO LIQUOR • NO TOBACCO • CLOSED SUNDAY

Phone 9930

2103 West 25th Street Anderson, Indiana

## CITIZEN'S BANKING CO.

BANKING

REAL ESTATE

INSURANCE

Eleventh and Meridian

Anderson, Indiana

## STANLEY PAINTER COAL CO.

COALS AND FUEL OIL

FIRE TENDER
STOKERS

530 West Sixth St. Phone 2-8601

## GOFF'S QUALITY MEATS

HOME DRESSED MEATS

Phone 3-3713

Fifth Street and Madison Avenue

Anderson, Indiana

Greenfield, Indiana

## The Ninth Street Wesleyan Methodist Church

West Ninth and Locust, Anderson, Indiana

A Warm Welcome Awaits You at this Home Like Church

Rev. Glenn Appleman, Pastor

## Congratulations !

TO THE GRADUATES OF '52 — GREAT COMMISSION SCHOOLS

## Great Commission Book Room

P. O. Box 727

Anderson, Indiana

GIFTS

Bibles - Books - Plastic Tablecloths - Plaques - Pictures

Scripture Text Water Sets

Novelties - Greeting Cards - Stationery

## MERRITT WILDMAN and SON

General Contracting
New Paris, Indiana

Crane Work Heavy Hauling
Drainage Contracting
Bulldozing Grading Excavating

## BELL CLEANERS

Dewey Bell, Prop.

"IF YOU WANT IT DONE WELL,
SEND IT TO BELL."

Phone 2-7065

2225 Broadway Anderson, Ind.

## Decker's, Inc.

BOOKS, GREETING CARDS
OFFICE EQUIPMENT

21 West 11th Street Phone 4467

## Thomas Oil Co.

SUN-GLO GASOLINE
and
FUEL OILS

2018 Raible Ave. Phone 5436

HARDWARE • PAINTS • ELECTRICAL • MILL SUPPLY

## Kaufman's HARDWARE

7th and Meridian Dial 4491

## Bouquet Flower Shop

Flowers For All Occasions — Flowers Telegraphed

25th St. and Raible Ave. Phone 8910

To Worship with the ALLIANCE, When in Anderson visit the —

## CENTRAL ALLIANCE CHURCH

Rev. H. J. Stanley, Pastor

9th and Sycamore Streets

## Joseph A. Goddard Co.

Muncie, Indiana

Distributors of Grocery Products - Fresh Produce - Frozen Foods

We feature Clover Farm, Delicious, Harvest and Snow Crop Brands

## East Side Jersey Dairy

"BEST EVER"
Milk

RICH — FRESH — GRADE A

## COX SUPER MARKET

"The Store with a Clean Atmosphere"

SAVE UP TO 20% ON YOUR FOOD BILL

Harrison St. Alexandria, Ind.

KEEP TUNED TO

# W H B U

## 1 2 4 0

ON EVERY DIAL

YOUR FAVORITE ANDERSON STATION
THAT BRINGS YOU

**News + Sports + Music**

**Public Service**

AND THE TOP NETWORK FEATURES OF BOTH

**C B S and A B C**

**Bargain Leader**

Cut Prices — Work Clothes
Shoes — Furnishings

825 Meridian St. Anderson, Ind.

Compliments of

**West Side Lumber Co.**

2101 Raible Ave. Phone 2-5650

# HIGGINS AND SON

MASTER CLEANERS

"AS GOOD AS THE BEST, BETTER THAN THE REST"

Phone 2-6680

Office and Plant — 317-19 Cottage Avenue

REMEMBER THE SLOGANS OF OUR NATIONAL ASSOCIATION

"Save The Surface and You Save All"
"The Better The Finish The Better The Buy"
"It Always Costs More Not To Paint"
"Better Paint Now"

Compliments of

**Standard Enamel and Paint Corp.**

2158 North Sherman Drive
Indianapolis, Indiana
and Associated Dealers in Anderson, Indiana

Compliments of

## FIRST PILGRIM HOLINESS CHURCH

Twenty Fourth and Delaware Streets

Anderson, Indiana

Rev. Ralph McCrory, Pastor

You Are Always Welcome

From age to age enemies of the gospel have proclaimed that the church is dying, that it has lost its hold upon mankind, that ere long its temples will be forsaken. Yet many come and go from the house of God; and until all the redeemed shall gather about the throne of the Lamb in heaven, the followers of Christ will "enter into his gates with thanksgiving, and into his courts with praise, be thankful unto him, and bless his name."

— Psalms 100:4

## HOWARD WEBB

INSURANCE AND REAL ESTATE

Insurance of All Kinds

Do Not Leave Town Without a

TRIP ACCIDENT POLICY

Home Liability Insurance

216 Citizens Bank Bldg. Ph. 7916

## E. G. Vernon and Son

COAL — BUILDERS SUPPLIES

Phone 3-5326

435 Main St. Anderson, Indiana

Best Wishes to Great Commission Schools . . .

## Everybody's Oil Corporation

Fuels and Lubrication For Every Purpose

1004 Fletcher St. Phone 2-0237

## PAGLOW STUDIO

PORTRAITS OF BEAUTY AND CHARACTER

All negatives kept on file. To reorder, write us, giving name and address

Phone 4634

309½ South Adams Street Marion, Indiana

## Madison County Lumber Co.

EVERYTHING TO BUILD ANYTHING
FROM THE TREE TO THE KEY.

6631 — Phones — 6632

Jackson Street and Big Four Railroad Anderson, Indiana

## Toles Flowers

A COMPLETE FLORAL SERVICE

Visit Our New Flower Shop
and Green House

627 Nichol Ave. Phone 4895

## Music and Hobby Shop

Band Instruments - Pianos
Sheet Music - Records
Musical Accessories

Phone 3-3309

12th and Jackson Anderson, Ind.

## — Autographs —

HARRELL & BOYER *Printers*
LETTERPRESS AND LITHOGRAPH
2444 CHASE STREET • PHONE 2-1707 • ANDERSON, INDIANA